



LAW ENFORCEMENT SERVICES

CRIME CATEGORIES OF NOTE

INSIDE THIS ISSUE:

<i>Crime Categories of Note</i> <i>By Village-2020-2019</i>	2
<i>Crime Comparison Chart—2020-2019</i>	3
<i>Summary of Monthly Activity 2020</i>	4
<i>Six Month Crime Trend</i>	6
<i>Additional Notes & Calls for Service</i>	7
<i>Reference Guide</i>	8

Crime Category of Note	APR 2020	MAY 2020	JUN 2020	JUL 2020	YTD 2020
Assault - Family Violence	27	15	22	22	151
Assault (excludes family violence)	6	13	15	13	57
Burglary Building	1	0	4	2	16
Burglary Habitation	5	1	6	2	30
Burglary Motor Vehicle	15	22	36	20	171
Criminal Mischief	16	7	26	13	112
Forgery/Fraud	27	37	45	37	257
Homicide	0	0	0	0	0
Robbery	3	3	0	5	11
Suicide/Attempted Suicide	3	5	6	8	45
Theft - Auto	1	6	3	3	36
Theft-Misdemeanor & Felony	20	46	50	43	313
All Other Criminal Reports	43	88	57	88	547
Information	54	62	65	46	401
TOTAL	221	305	335	302	2,176

Crime Categories of Note combine crime data from both Harris and Montgomery Counties

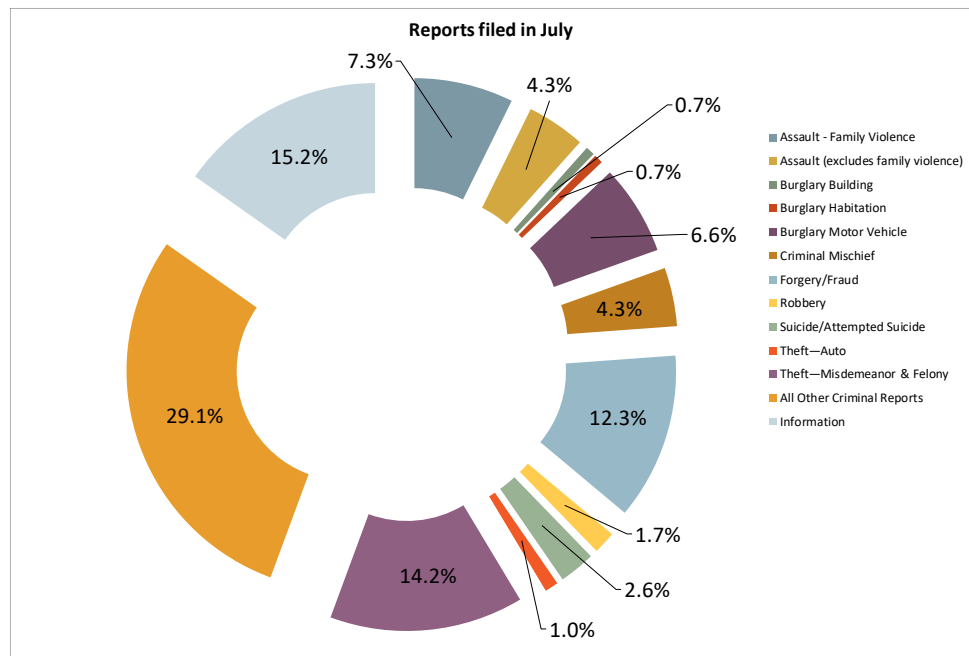

CRIME CATEGORIES OF NOTE — BY VILLAGE/ZONE JULY 2020 AND 2019



CRIME CATEGORIES OF NOTE—2020



	Grogan's Mill	Panther Creek	Indian Springs	Sterling Ridge	Alden Bridge	Cochran's Crossing	College Park	Town Center	Creekside Park	Total
Assault - Family Violence	7	5	3	3	1	1	1	1	0	22
Assault (excludes family violence)	3	3	1	1	1	0	2	2	0	13
Burglary Building	0	0	0	0	0	0	0	1	1	2
Burglary Habitation	0	0	0	2	0	0	0	0	0	2
Burglary Motor Vehicle	7	1	0	0	1	2	2	4	3	20
Criminal Mischief	2	1	0	1	0	1	4	0	4	13
Forgery/Fraud	5	4	1	0	7	2	1	12	5	37
Homicide	0	0	0	0	0	0	0	0	0	0
Robbery	1	0	0	0	0	1	0	3	0	5
Suicide/Attempted Suicide	4	0	0	0	1	1	1	0	1	8
Theft - Auto	1	1	0	0	0	0	1	0	0	3
Theft-Misdemeanor & Felony	9	2	1	5	5	1	6	14	0	43
All Other Criminal Reports Information	10	11	5	17	6	7	11	15	6	88
Total	63	35	12	35	26	20	33	58	20	302

CRIME CATEGORIES OF NOTE—2019

	Grogan's Mill	Panther Creek	Indian Springs	Sterling Ridge	Alden Bridge	Cochran's Crossing	College Park	Town Center	Creekside Park	Total
Assault - Family Violence	5	2	0	2	0	1	0	2	2	14
Assault (excludes family violence)	1	2	0	0	0	0	1	3	1	8
Burglary Building	0	1	1	0	3	0	0	1	0	6
Burglary Habitation	2	1	0	0	0	0	1	12	0	16
Burglary Motor Vehicle	0	3	1	0	5	4	11	7	3	34
Criminal Mischief	3	3	0	2	3	0	1	7	1	20
Forgery/Fraud	5	3	0	2	1	3	2	6	1	23
Homicide	0	0	0	0	0	0	0	0	0	0
Robbery	0	1	0	1	0	0	1	2	0	5
Suicide/Attempted Suicide	0	2	0	0	0	2	0	1	0	5
Theft - Auto	2	1	1	0	0	0	0	3	0	7
Theft-Misdemeanor & Felony	3	4	0	9	3	2	7	34	5	67
All Other Criminal Reports Information	17	8	2	7	10	1	15	22	1	83
Total	52	46	8	26	37	14	47	120	19	369

CRIME COMPARISON CHART

JULY 2020—2019

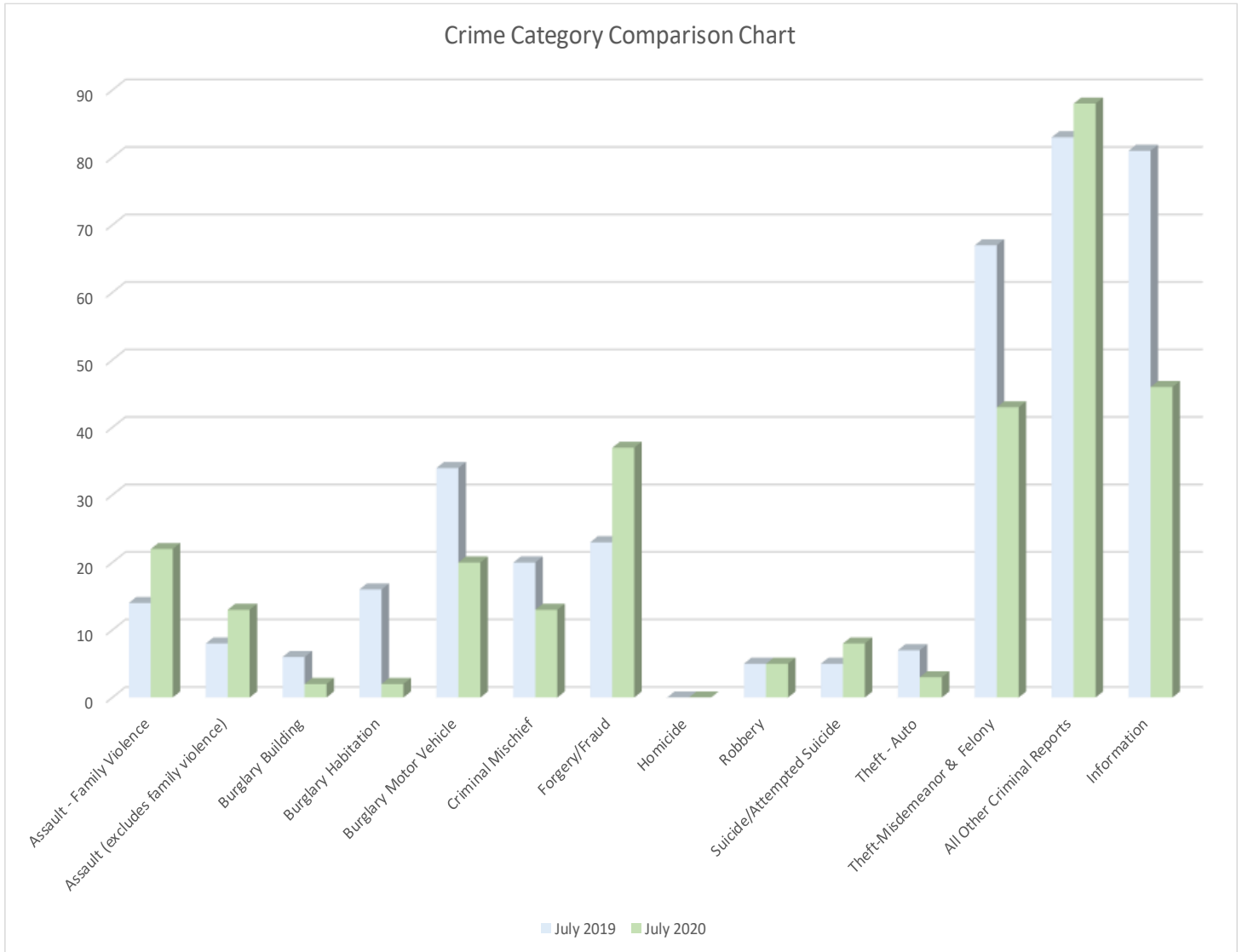

INTERESTED IN LEARNING MORE?

For up-to-date information such as Press Releases and Featured Fugitives from the Montgomery County Sheriff’s Office and other law enforcement agencies that serve The Woodlands, please visit www.thewoodlandstownship-tx.gov.

You can locate recent public safety media/Press Releases on the *Resident Page*, choose “*Law Enforcement Services*” at the bottom go to “*Law Enforcement Advisories*”.

You can also sign up for The Woodlands Township Neighborhood Watch, choose “*Neighborhood Watch*” at www.thewoodlandstownship-tx.gov/neighborhoodwatch.

SUMMARY OF JUNE ACTIVITY

July 2020 - Summary Report	MCSO/Township	Creekside/HCC4	Total
Calls for Service	9,294	2,367	11,661
Criminal Report Filed	282	20	302

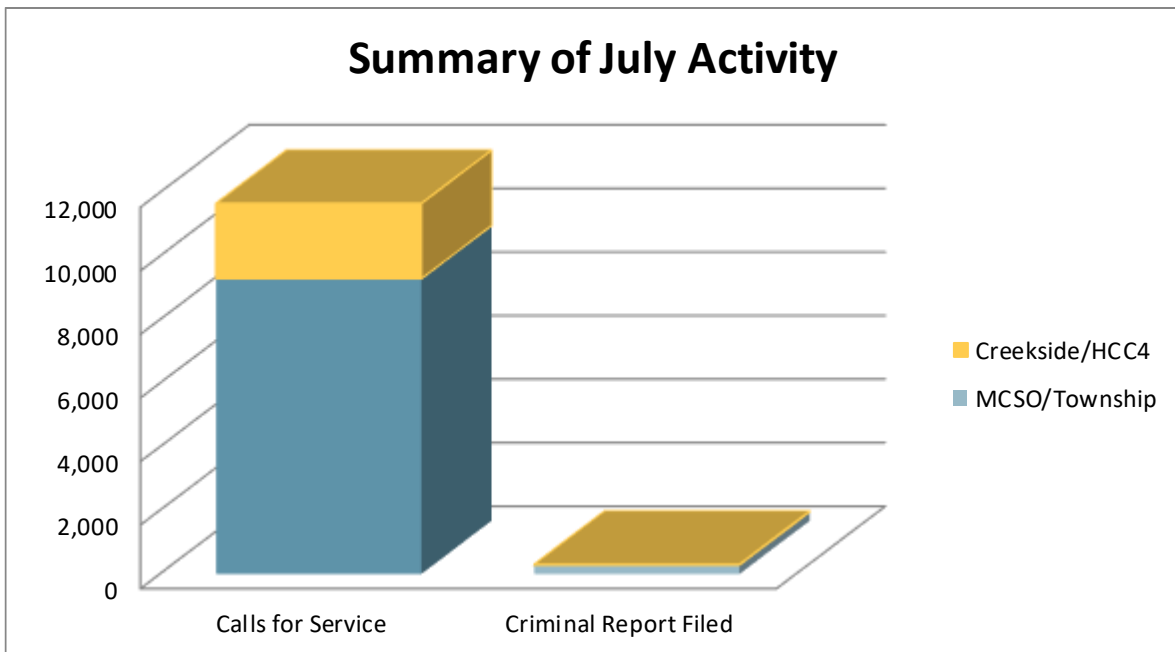
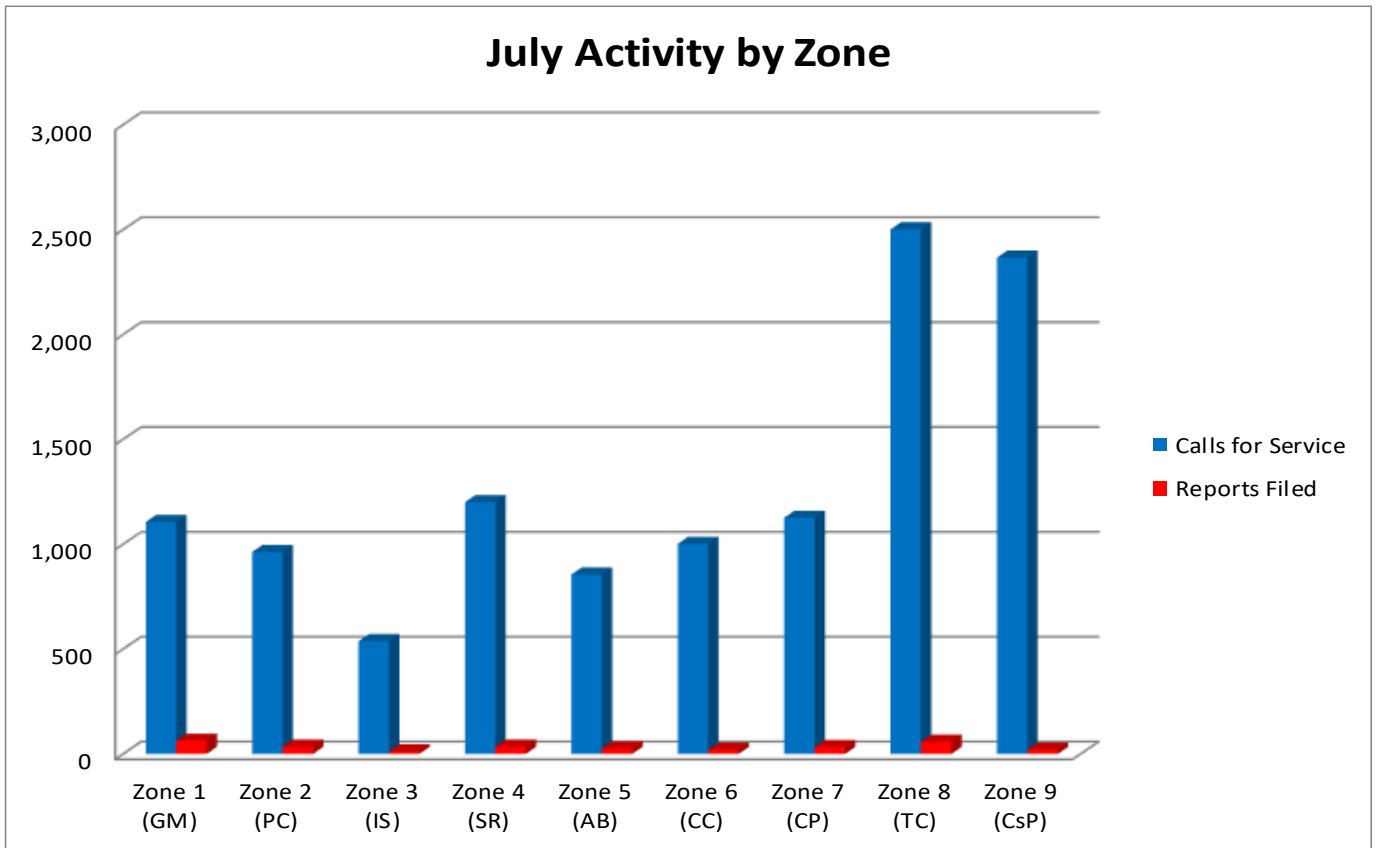

CRIME TRENDS

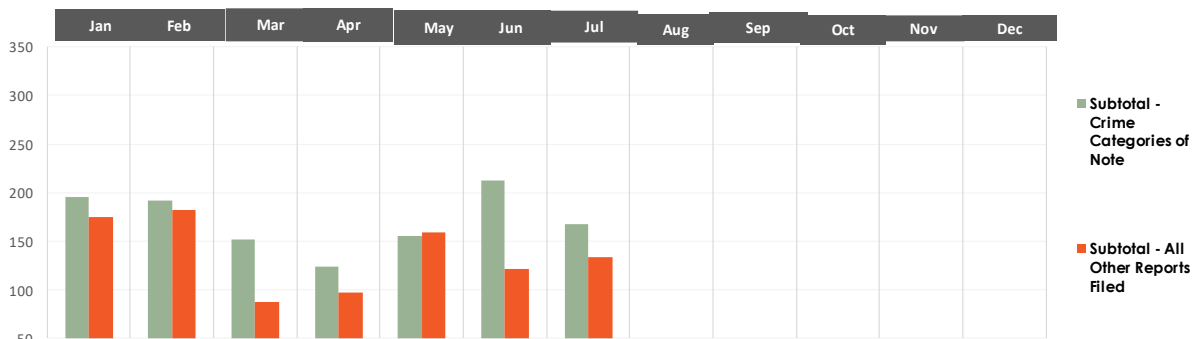

CRIME CATEGORY	Jan	Feb	Mar	Apr	May	Jun	Jul	Aug	Sep	Oct	Nov	Dec	YTD
Assault - Family Violence	23	20	22	27	15	22	22						151
Assault (excludes family violence)	0	1	9	6	13	15	13						57
Burglary Building	5	1	3	1	0	4	2						16
Burglary Habitation	2	4	10	5	1	6	2						30
Burglary Motor Vehicle	27	34	17	15	22	36	20						171
Criminal Mischief	20	18	12	16	7	26	13						112
Forgery/Fraud	40	49	22	27	37	45	37						257
Homicide	0	0	0	0	0	0	0						0
Robbery	0	0	0	3	3	0	5						11
Suicide/Attempted Suicide	3	8	12	3	5	6	8						45
Theft—Auto	10	5	8	1	6	3	3						36
Theft—Misdemeanor & Felony	65	52	37	20	46	50	43						313
Subtotal - Crime Categories of Note	195	192	152	124	155	213	168						1,199
All Other Criminal Reports	114	110	47	43	97	57	88						556
Information	61	72	41	54	62	65	46						401
Subtotal - All Other Reports Filed	175	182	88	97	159	122	134						957
Total	370	374	240	221	314	335	302						2,156

SIX MONTH CRIME TREND

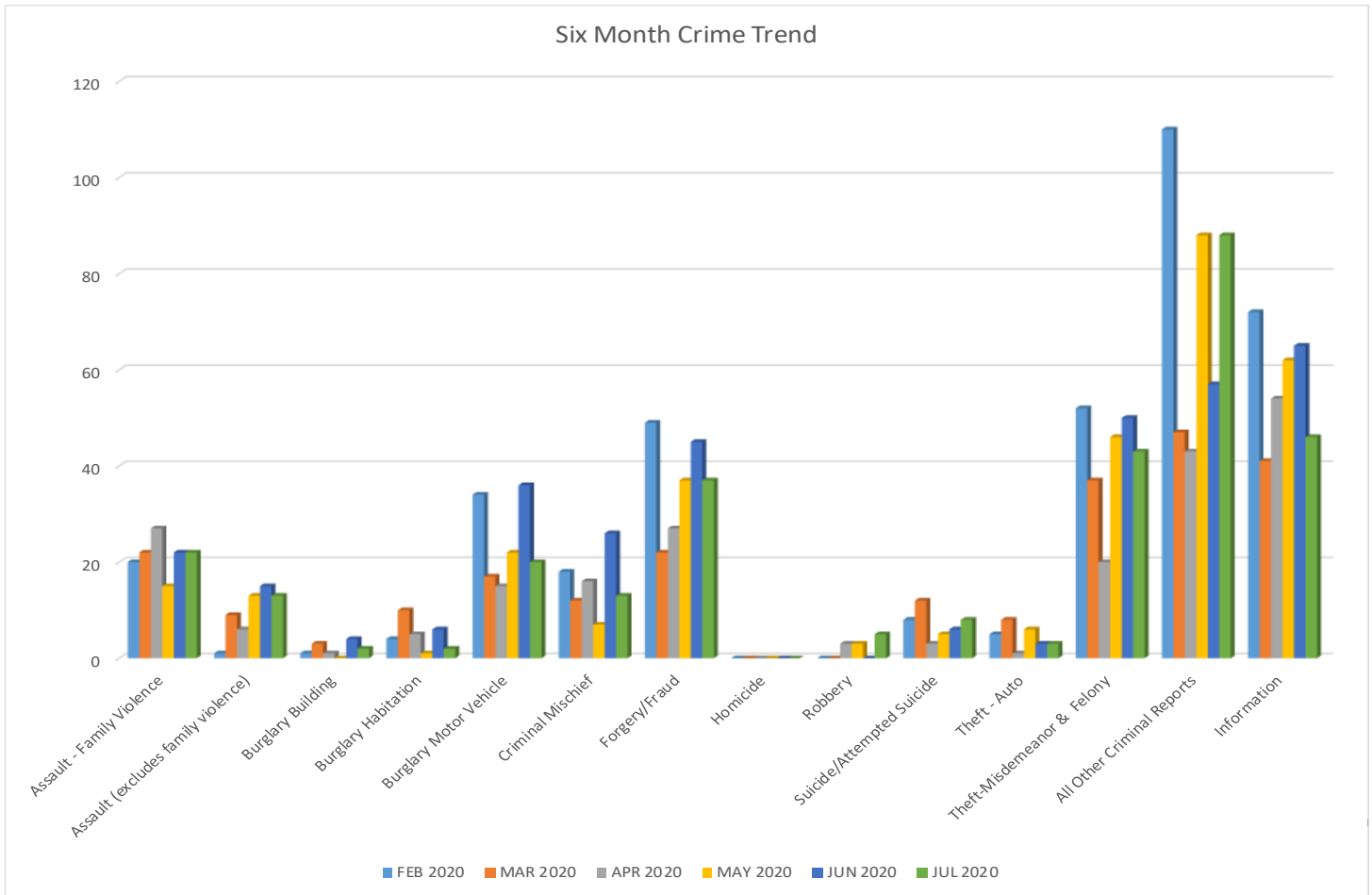

QUICK REFERENCE GUIDE FOR USING THIS REPORT

This report represent an executive summary of activity in The Woodlands. The full report with appendix provides more detailed data on which the executive summary is based.

Please keep in mind that this report offers a snapshot in time for each of the months included based on the timing of when the data was provided by law enforcement. Due to the fluid nature of criminal investigation, some of the data may have developed further after the report data was released.

MCSO: Montgomery County Sheriff’s Office. Unless otherwise noted, this refers to MCSO Patrol The Woodlands Township Division .

Zones: The Woodlands Township contracts with the Montgomery County Sheriff’s Office for policing in

eight policing “zones”, comprising seven residential villages and one commercial district. Together, these zones make up MCSO Patrol The Woodlands Township Division. There is also a “zone” for the Village of Creekside Park, which is policed by the Harris County Constable’s Office—Precinct 4.

- Zone 1—Grogan’s Mill
- Zone 2—Panther Creek
- Zone 3—Indian Springs
- Zone 4—Sterling Ridge
- Zone 5—Alden Bridge
- Zone 6—Cochran’s Crossing
- Zone 7—College Park
- Zone 8—Town Center (commercial)
- Zone 9—Creekside Park

ADDITIONAL NOTES 2020

January 2020—no additional notes

February 2020—no additional notes

March 2020—Various Orders specific to Montgomery and Harris Counties COVID19—Social Distancing—Work from Home—Stay Home-Essential Personnel

April 2020—Various Orders specific to Montgomery and Harris Counties COVID19

May—Various Orders specific to Montgomery and Harris Counties COVID 19 and law enforcement preparation/coverage for possible protests

June—Various Orders specific to Montgomery and Harris Counties COVID19

July—Various Orders specific to Montgomery and Harris Counties COVID19

CALLS FOR SERVICE TRENDS

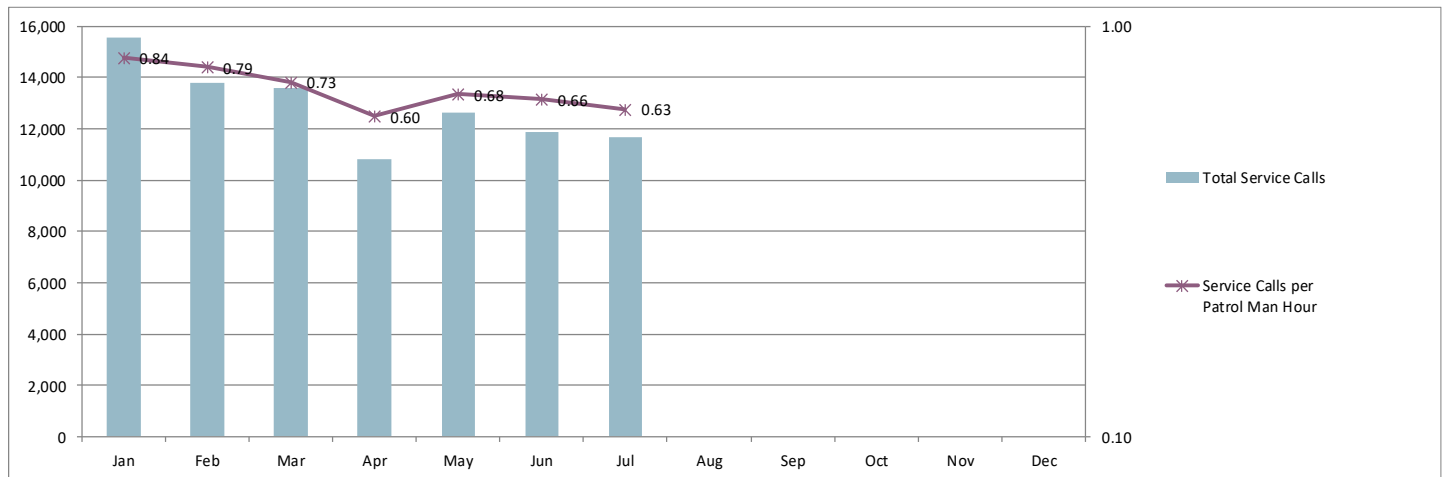

	Jan	Feb	Mar	Apr	May	Jun	Jul	Aug	Sep	Oct	Nov	Dec	Total
Total Service Calls	15,555	13,784	13,580	10,813	12,654	11,900	11,661						89,947
Percent of Calls Resulting In Crime Reports	2%	3%	2%	2%	2%	3%	3%						2%
Service Calls per Patrol Man Hour	0.84	0.79	0.73	0.60	0.68	0.66	0.63						0.71
Patrol Man Hours	18,538	17,342	18,538	17,940	18,538	17,940	18,538						127,374

Frequently Asked Questions

- *Do call titles equal crimes committed?* No. Call Titles speak to the types of calls that are received, but an officer may make an alternate or additional finding upon review/investigation.
- *Do Criminal Statute Reports equal arrests?* No. Criminal Statute Reports indicate that an officer believes criminal activity has occurred. Depending on the situation, additional investigation may add to or negate criminal charges.
- *What is the role of the community in “Community Policing?”* To answer that question you must have knowledge of the most basic Crime Prevention teachings and the “Crime Triangle.” The Crime Triangle identifies three elements that must be present in order for crime to be committed.
 - *Desire* of a criminal to commit a crime;
 - *Ability* to commit the crime; and the
 - *Opportunity* for the crime to be committed



Fortunately, you (residents - businesses) have control over one of the elements of the Crime Triangle - *Opportunity*. By removing the opportunity for crime to occur you can break the Crime Triangle and contribute to the Community Policing effort here in The Woodlands.

- *Where can I find the full report?* This executive summary accompanied by a full appendix of reports of the Township’s contracted law enforcement services can be found on the Township website at www.thewoodlandstownship-tx.gov, go to “Law Enforcement Services” at the bottom go to “Community Policing Reports”.

Investigation of Crimes Against Children:

The Township contracts with MCSO and Montgomery County Constable’s Office - Precinct 3 for services specific to investigations of crimes against children. Both agencies receive referrals from Child Protective Services (CPS) routed to Safe Harbor. In addition to the Safe Harbor program, the Township contracts with Montgomery County Constable’s Office - Precinct 3 for an Internet Crimes Investigator position. It is understood that some cases may originate or conclude outside of the Township boundaries. The “Cases Assigned—MCSO” includes data only for cases assigned within the Township boundaries, not cases that may be assigned outside of the boundaries. The numbers in this section are not cumulative, as some cases carry over from month to month.



APPENDIX DETAILED REPORTS

MONTHLY ACTIVITY REPORT—CALLS FOR SERVICE

JULY 2020—ALL ZONES



COMBINED LAW ENFORCEMENT CALLS FOR SERVICE BY VILLAGE



CALL TYPE	Grogans Mill	Panther Creek	Indian Springs	Sterling Ridge	Alden Bridge	Cochrans Crossing	College Park	Town Center	Creekside Park	Total
911 CALLS	5	4	1	6	6	5	9	40	2	78
ALARMS	36	26	21	32	27	47	24	87	40	340
ANIMAL CALL	5	6	0	1	0	1	2	5	0	20
ASSAULT	6	3	0	1	1	0	3	2	0	16
ASSAULT (AGGRAVATED)	0	1	0	0	0	0	0	0	0	1
ASSAULT (FAMILY VIOLENCE)	7	5	3	3	2	1	2	2	0	25
ASSAULT (SEXUAL)	1	0	1	0	0	0	0	0	0	2
ASSIST CALLS	17	16	11	6	11	8	11	18	0	98
BURGLARY	0	0	0	2	0	0	0	1	1	4
BURGLARY (MOTOR VEHICLE)	7	1	0	0	1	2	2	4	6	23
CRIMINAL MISCHIEF	4	1	0	3	2	1	4	0	3	18
CRIMINAL TRESPASS	6	1	0	3	2	3	3	3	0	21
DIRECTED PATROL	403	351	296	673	437	346	674	1,036	547	4,763
DISTURBANCE	50	20	10	31	26	14	19	14	24	208
DOA (JP CALLS)	4	2	1	2	1	2	1	1	1	15
FACILITY CHECK	29	32	6	10	37	12	15	62	525	728
FORGERY / FRAUD	7	6	1	0	7	2	4	18	1	46
HARASSMENT	12	3	1	1	1	2	3	2	0	25
HOMICIDE	0	0	0	0	0	0	0	0	0	0
KIDNAPPING	0	0	0	0	0	0	0	0	0	0
MISSING PERSON (ADULT)	0	0	0	1	0	0	0	1	0	2
MISSING PERSON (JUVENILE)	0	0	0	1	0	0	0	0	0	1
NARCOTICS	1	1	0	1	0	1	1	1	0	6
PROWLER	0	1	0	0	0	0	0	0	0	1
PUBLIC INTOXICATION	0	0	0	0	0	0	0	1	0	1
PUBLIC SERVICE (INFO/CIVIL)	92	55	20	38	49	39	48	149	145	635
ROBBERY	1	0	0	0	0	1	0	3	0	5
SHOPLIFTING	0	0	0	15	0	0	9	9	0	33
SUICIDE (ATTEMPTED)	4	0	0	0	1	2	2	0	0	9
SUSPICIOUS PERSON	28	17	8	17	27	14	17	21	10	159
SUSPICIOUS VEHICLE	25	16	4	17	14	11	8	10	21	126
THEFT	9	2	2	5	5	1	8	16	0	48
TRAFFIC (D.U.I.D. & D.W.I.)	1	1	2	2	1	1	0	1	1	10
TRAFFIC ACCIDENT (MAJOR)	1	0	0	2	3	0	0	4	0	10
TRAFFIC ACCIDENT (MINOR)	8	7	11	6	10	12	15	30	3	102
TRAFFIC ENFORCEMENT	41	141	36	23	34	24	28	97	264	688
TRAFFIC HAZARD	4	14	20	5	7	0	2	27	62	141
VACATION WATCH	128	135	52	216	63	205	34	5	432	1,270
VEHICLE THEFT	1	1	0	0	0	0	2	0	0	4
WELFARE CHECK	56	45	11	24	28	24	49	38	13	288
ALL OTHER CALLS	107	49	20	54	53	221	127	794	266	1,691
TOTAL INCIDENTS	1,106	963	538	1,201	856	1,002	1,126	2,502	2,367	11,661
ARREST (MISDEMEANOR)	17	11	4	23	10	3	16	91	0	175
ARREST (FELONY)	6	1	0	6	0	1	3	28	0	45

MONTHLY ACTIVITY REPORT—CALLS FOR SERVICE JULY 2019—ALL ZONES



COMBINED LAW ENFORCEMENT CALLS FOR SERVICE BY VILLAGE



CALL TYPE	Grogan's Mill	Panther Creek	Indian Springs	Sterling Ridge	Alden Bridge	Cochran's Crossing	College Park	Town Center	Creekside Park	Jul 2019
911 CALLS	22	2	2	1	6	7	9	47	2	98
ALARMS	68	41	40	69	51	56	34	73	52	484
ALL OTHER CALLS	90	107	29	97	66	242	100	1,461	854	3,046
ANIMAL CALL	3	3	4	4	3	4	0	4	3	28
ASSAULT	4	4	0	3	0	0	1	4	0	16
ASSAULT (AGGRAVATED)	0	1	0	0	0	0	0	0	0	1
ASSAULT (FAMILY VIOLENCE)	9	4	0	2	0	2	1	2	2	22
ASSAULT (SEXUAL)	2	2	0	0	1	0	4	0	1	10
ASSIST CALLS	20	20	11	7	15	3	8	35	4	123
BURGLARY	1	1	1	0	3	0	1	12	0	19
BURGLARY (MOTOR VEHICLE)	1	5	1	1	5	3	12	14	3	45
CRIMINAL MISCHIEF	3	3	0	1	5	0	2	5	1	20
CRIMINAL TRESPASS	4	2	1	4	1	1	2	2	0	17
DIRECTED PATROL	612	469	319	733	591	409	420	1,305	N/A	4,858
DISTURBANCE	34	26	6	21	25	17	21	38	9	197
DOA (JP CALLS)	0	3	0	2	4	0	0	0	0	9
FACILITY CHECK	63	52	25	34	19	17	13	104	246	573
FORGERY / FRAUD	7	5	1	2	4	4	4	12	1	40
HARASSMENT	7	3	0	3	3	1	0	5	0	22
HOMICIDE	0	0	0	0	0	0	0	0	0	0
KIDNAPPING	0	0	0	0	0	0	0	0	0	0
MISSING PERSON (ADULT)	2	1	0	0	0	0	1	2	0	6
MISSING PERSON (JUVENILE)	0	3	0	2	0	0	0	0	1	6
NARCOTICS	2	1	0	0	4	1	2	2	1	13
PROWLER	0	0	0	0	0	0	0	0	0	0
PUBLIC INTOXICATION	5	0	1	0	0	0	2	8	0	16
PUBLIC SERVICE (INFO/CIVIL)	83	76	21	46	64	26	43	185	7	551
ROBBERY	0	1	0	1	0	0	1	2	0	5
SHOPLIFTING	0	0	0	8	0	0	6	13	0	27
SUICIDE (ATTEMPTED)	2	2	0	0	0	1	0	2	0	7
SUSPICIOUS PERSON	26	17	6	23	27	7	21	34	10	171
SUSPICIOUS VEHICLE	18	14	9	10	17	11	8	38	12	137
THEFT	4	5	1	6	3	2	6	38	4	69
TRAFFIC (D.U.I.D. & D.W.I.)	3	0	1	2	0	0	1	2	0	9
TRAFFIC ACCIDENT (MAJOR)	0	3	4	1	2	1	3	8	1	23
TRAFFIC ACCIDENT (MINOR)	27	9	20	12	22	5	24	69	4	192
TRAFFIC ENFORCEMENT	250	495	188	224	359	170	133	386	242	2,447
TRAFFIC HAZARD	15	20	18	9	27	7	11	26	7	140
VACATION WATCH	256	266	110	511	296	341	98	69	946	2,893
VEHICLE THEFT	2	0	0	1	0	0	1	2	0	6
WELFARE CHECK	56	38	9	24	35	10	45	92	1	310
TOTAL INCIDENTS	1,701	1,704	828	1,864	1,658	1,348	1,038	4,101	2,414	16,656
ARREST (MISDEMEANOR)	20	14	6	15	15	5	13	52	1	141
ARREST (FELONY)	1	1	1	2	0	1	5	14	1	26

ALPHA & OMEGA MOUNTED PATROL



- In July 2020 Mounted Patrol provided customer service and assisted security and law enforcement when appropriate. Special Events - 4th of July/Red, Hot and Blue
 - **International Visitors:** Australia, Canada, England, Mexico and Puerto Rico
 - **Out-of-State Visitors:** Alabama, Alaska, Arizona, Arkansas, California, Colorado, Connecticut, Florida, Georgia, Hawaii, Idaho, Illinois, Indiana, Iowa, Kansas, Louisiana, Maryland, Massachusetts, Mississippi, Missouri, Montana, Nevada, New Jersey, New Mexico, New York, North Carolina, North Dakota, Ohio, Oklahoma, Oregon, Pennsylvania, Rhode Island, South Carolina, South Dakota, Tennessee, Utah, Vermont, Virginia, Wisconsin and Wyoming

Alpha & Omega Mounted	JUL 2020	JUL 2019		YTD 2020	YTD 2019
Car Alarm Checks	193	330		1,293	2,835
Lost Vehicles	34	97		288	830
Lockouts	4	6		36	44
Unsecured Vehicles	51	132		407	1,997
Directions	760	1,650		7,102	14,333
Handicap Parking	179	470		1,614	3,110
Customer Assists	373	332		2,325	2,411
Law Enforcement Assists	17	19		197	193
Security Assists	22	118		657	911

MONTGOMERY COUNTY JUSTICE COURT—PRECINCT 3



Justice of the Peace Court - 3	JUL 2020	YTD 2020
New Class "C" Misdemeanor Charges Filed	1,706	13,010
Cases Set on Criminal Docket	700	5,456
Criminal Cases Pending	4,364	34,892
Civil Cases on Docket	1,224	8,312
Arrest Warrants Issued	0	0
Total Revenues Collected for Month	\$318,585.00	\$1,800,241.00

Please note: Monthly statistics for this agency typically run one month behind.

MONTGOMERY COUNTY CONSTABLE'S OFFICE—PRECINCT 3—ICI

THE WOODLANDS TOWNSHIP	JUL 2020	JUL 2019		YTD 2020	YTD 2019
Internet Crimes Investigator					
Search Warrants	3	3		8	11
New Cases Assigned	4	2		14	25
Felony Charge(s) Filed	4	2		7	15
Misdemeanor Charge(s) Filed	0	0		0	0
Total Charges	4	2		6	25



MONTGOMERY COUNTY SHERIFF'S OFFICE AND MONTGOMERY COUNTY CONSTABLE'S OFFICE—PRECINCT 3—CHILDREN'S SAFE HARBOR THROUGH THE WOODLANDS TOWNSHIP



Children's Safe Harbor	JUL 2020	JUL 2019		YTD 2020	YTD 2019
Cases Assigned - MCSO (Woodlands only)	4	5		21	26
Cases Assigned - MCCO-P3	5	7		37	22
Total Safe Harbor - Township Assigned	9	12		63	49
Total (All) Safe Harbor Cases - Assigned	23	35		n/a	n/a
Total Charges Filed (Township)	3	0		14	1

CHARGES FILED—ICI & SAFE HARBOR

	APR	MAY	JUN	JUL	YTD 2020
Charges Filed - Internet Crimes	1	0	0	4	7
Charges Filed - Safe Harbor	2	4	2	3	14
TOTAL CHARGES FILED	2	4	2	7	21



ABOUT THE TOWNSHIP'S LAW ENFORCEMENT SERVICES

The Woodlands Township is a special purpose district providing municipal types of services to The Woodlands community. By law, The Woodlands Township cannot directly employ law enforcement officers; however, the Township contracts for supplemental law enforcement services in Montgomery County through a contract with the Montgomery County Sheriff's Office and in Harris County through a contract with Harris County Constable's Office, Precinct 4. The counties provide community policing services in eight residential zones and the tourism-oriented zone located in Town Center. All zones have full-time deputies providing 24/7 coverage. The Township also contracts with the Montgomery County Constable's Office, Precinct 3 for investigators specifically assigned to investigate crimes against children.

In addition to the Township's county contracted community-policing deputies, the counties also provide services as needed in the detective operation, administrative support, special services, SWAT team, training, recruitment, traffic control, identification – crime lab, communications, sex offender division, fleet operations, jail division, auto theft and other areas through the county tax levy.

INTERESTED IN LEARNING MORE?

For up-to-date information such as Press Releases and Featured Fugitives from the Montgomery County Sheriff's Office and other law enforcement agencies that serve The Woodlands, please visit www.thewoodlandstownship-tx.gov.

You can locate recent public safety media/Press Releases on the *Resident Page*, choose "Law Enforcement Services" at the bottom go to "Law Enforcement Advisories".

You can also sign up for The Woodlands Township Neighborhood Watch under "Neighborhood Watch" at www.thewoodlandstownship-tx.gov/neighborhoodwatch.