



LAW ENFORCEMENT SERVICES

CRIME CATEGORIES OF NOTE

INSIDE THIS ISSUE:

<i>Crime Categories of Note</i>	2
<i>By Village-2020-2019</i>	
<i>Crime Comparison Chart—2020-2019</i>	3
<i>Summary of Monthly Activity 2020</i>	4
<i>Six Month Crime Trend</i>	6
<i>Additional Notes & Calls for Service</i>	7
<i>Reference Guide</i>	8

Crime Category of Note	AUG 2020	SEP 2020	OCT 2020	NOV 2020	YTD 2020
Assault - Family Violence	19	30	27	23	250
Assault (excludes family violence)	12	9	10	16	104
Burglary Building	2	1	2	4	25
Burglary Habitation	7	5	7	6	55
Burglary Motor Vehicle	19	16	20	20	246
Criminal Mischief	15	14	17	11	169
Forgery/Fraud	42	35	48	47	429
Homicide	0	0	0	1	1
Robbery	3	2	3	3	22
Suicide/Attempted Suicide	6	5	7	3	66
Theft - Auto	2	7	9	4	58
Theft-Misdemeanor & Felony	43	29	33	48	466
All Other Criminal Reports	87	44	59	42	779
Information	91	62	73	51	678
TOTAL	348	259	315	279	3,377

Crime Categories of Note combine crime data from both Harris and Montgomery Counties

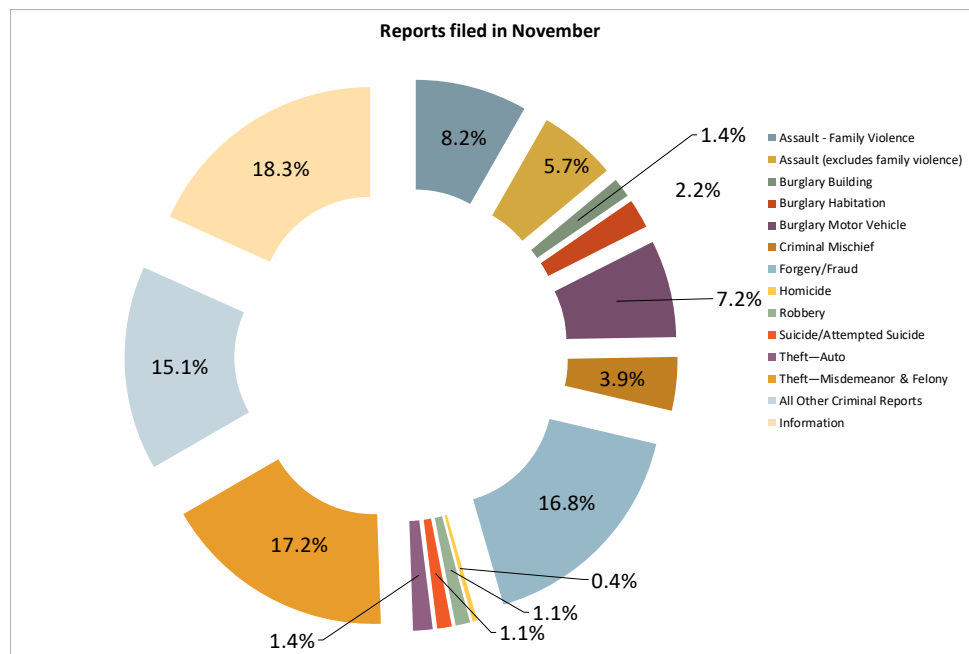

CRIME CATEGORIES OF NOTE — BY VILLAGE/ZONE NOVEMBER 2020 AND 2019



CRIME CATEGORIES OF NOTE—2020



	Grogan's Mill	Panther Creek	Indian Springs	Sterling Ridge	Alden Bridge	Cochran's Crossing	College Park	Town Center	Creekside Park	Total
Assault - Family Violence	6	3	0	3	4	2	2	1	2	23
Assault (excludes family violence)	3	2	0	3	0	1	1	5	1	16
Burglary Building	0	1	0	1	0	0	0	2	0	4
Burglary Habitation	1	0	0	2	1	0	1	1	0	6
Burglary Motor Vehicle	5	1	1	0	1	1	2	5	4	20
Criminal Mischief	0	3	1	1	1	0	1	3	1	11
Forgery/Fraud	5	3	3	4	10	7	2	8	5	47
Homicide	1	0	0	0	0	0	0	0	0	1
Robbery	0	0	0	2	0	0	1	0	0	3
Suicide/Attempted Suicide	0	0	0	0	3	0	0	0	0	3
Theft - Auto	0	0	0	0	1	0	1	1	1	4
Theft-Misdemeanor & Felony	5	12	2	5	2	0	5	12	5	48
All Other Criminal Reports	4	3	5	7	4	0	5	14	0	42
Information	8	10	1	4	6	3	3	10	6	51
Total	38	38	13	32	33	14	24	62	25	279

CRIME CATEGORIES OF NOTE—2019

	Grogan's Mill	Panther Creek	Indian Springs	Sterling Ridge	Alden Bridge	Cochran's Crossing	College Park	Town Center	Creekside Park	Total
Assault - Family Violence	4	1	1	1	1	1	0	0	2	11
Assault (excludes family violence)	1	0	0	0	0	0	1	2	0	4
Burglary Building	1	1	0	0	0	1	0	4	0	7
Burglary Habitation	2	1	0	2	1	1	0	1	0	8
Burglary Motor Vehicle	2	1	1	3	0	6	2	6	4	25
Criminal Mischief	3	1	1	1	2	0	0	6	0	14
Forgery/Fraud	2	1	0	1	5	1	0	5	1	16
Homicide	0	0	0	0	0	0	0	0	0	0
Robbery	1	0	0	0	0	0	0	0	0	1
Suicide/Attempted Suicide	1	0	0	2	0	0	1	1	0	5
Theft - Auto	2	0	0	0	0	1	1	5	0	9
Theft-Misdemeanor & Felony	1	3	1	5	1	3	4	25	4	47
All Other Criminal Reports	15	13	9	4	3	3	7	24	0	78
Information	15	8	1	10	3	6	4	12	10	69
Total	50	30	14	29	16	23	20	91	21	294

CRIME COMPARISON CHART

NOVEMBER 2020—2019

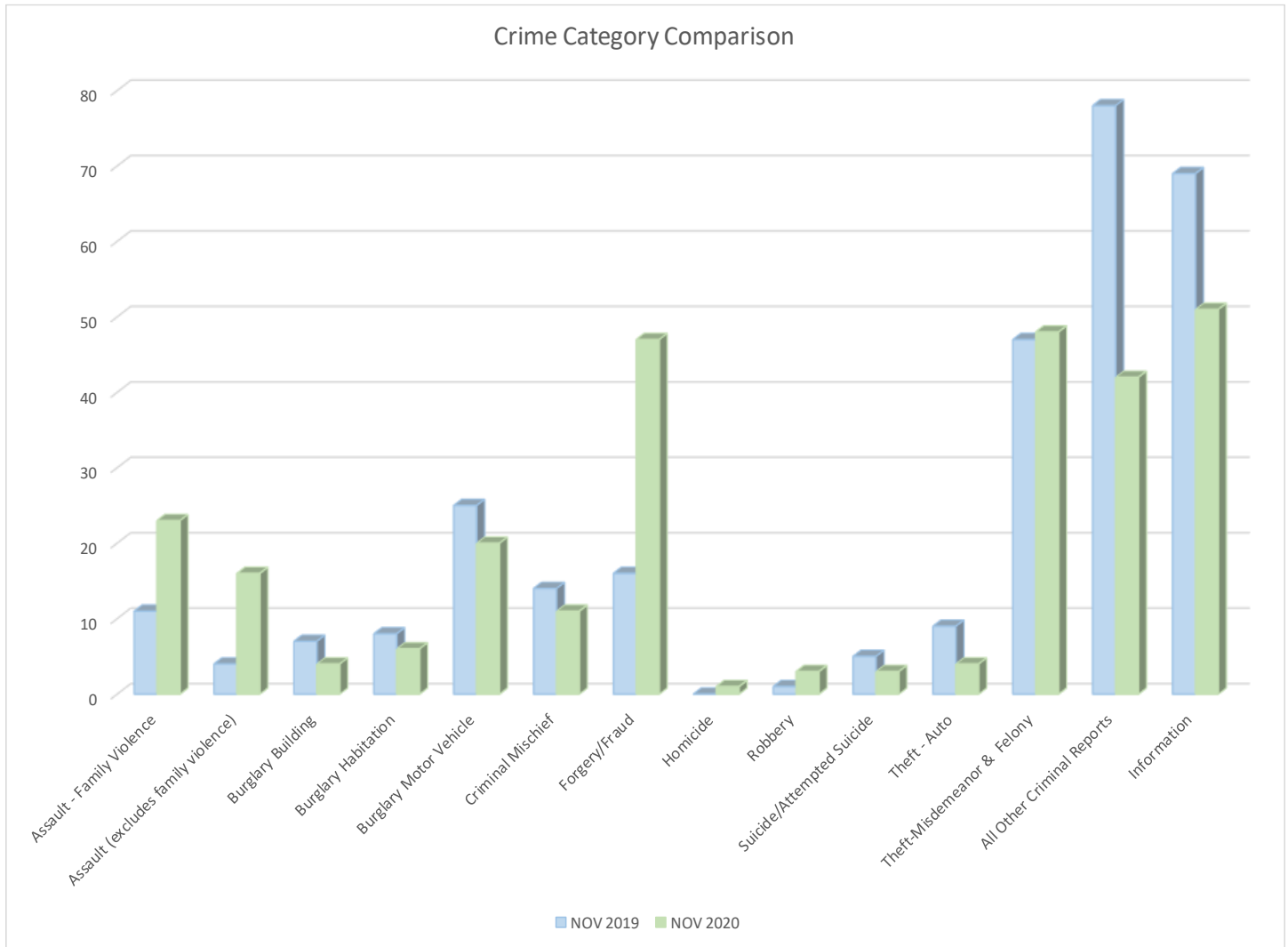

INTERESTED IN LEARNING MORE?

For up-to-date information such as Press Releases and Featured Fugitives from the Montgomery County Sheriff’s Office and other law enforcement agencies that serve The Woodlands, please visit www.thewoodlandstownship-tx.gov.

You can locate recent public safety media/Press Releases on the *Resident Page*, choose “*Law Enforcement Services*” at the bottom go to “*Law Enforcement Advisories*”.

You can also sign up for The Woodlands Township Neighborhood Watch, choose “*Neighborhood Watch*” at www.thewoodlandstownship-tx.gov/neighborhoodwatch.

SUMMARY OF NOVEMBER ACTIVITY

November 2020 - Summary	MCSO/Township	Creekside/HCC4	Total
Calls for Service	9,321	1,736	11,057
Criminal Report Filed	254	25	279

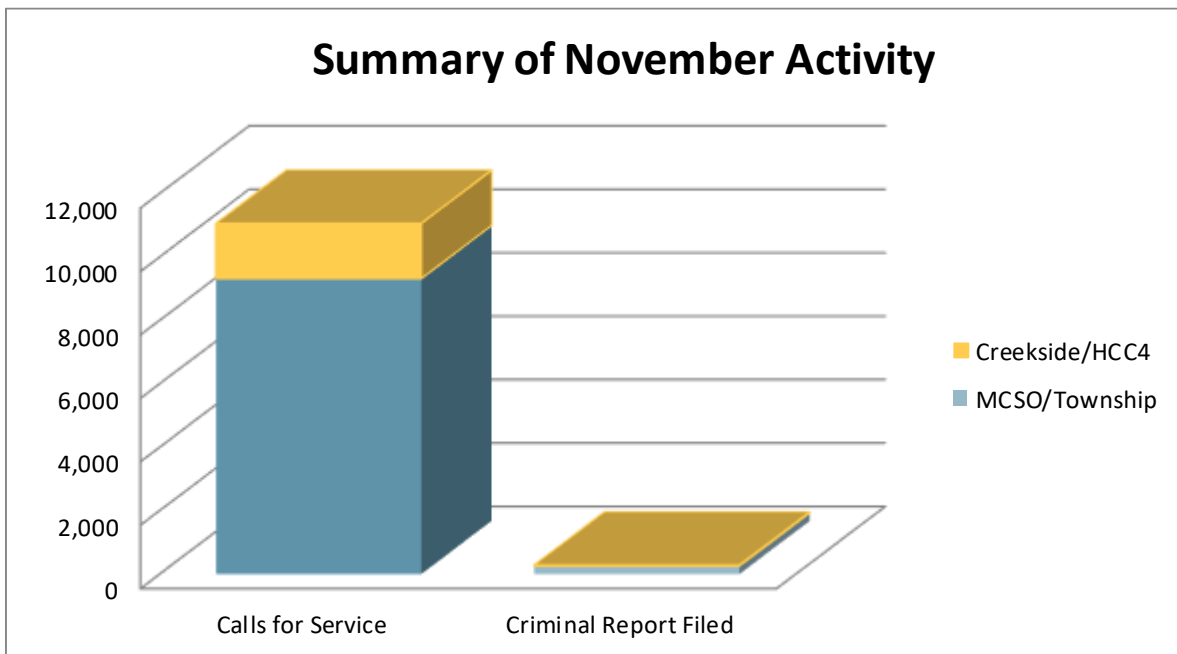
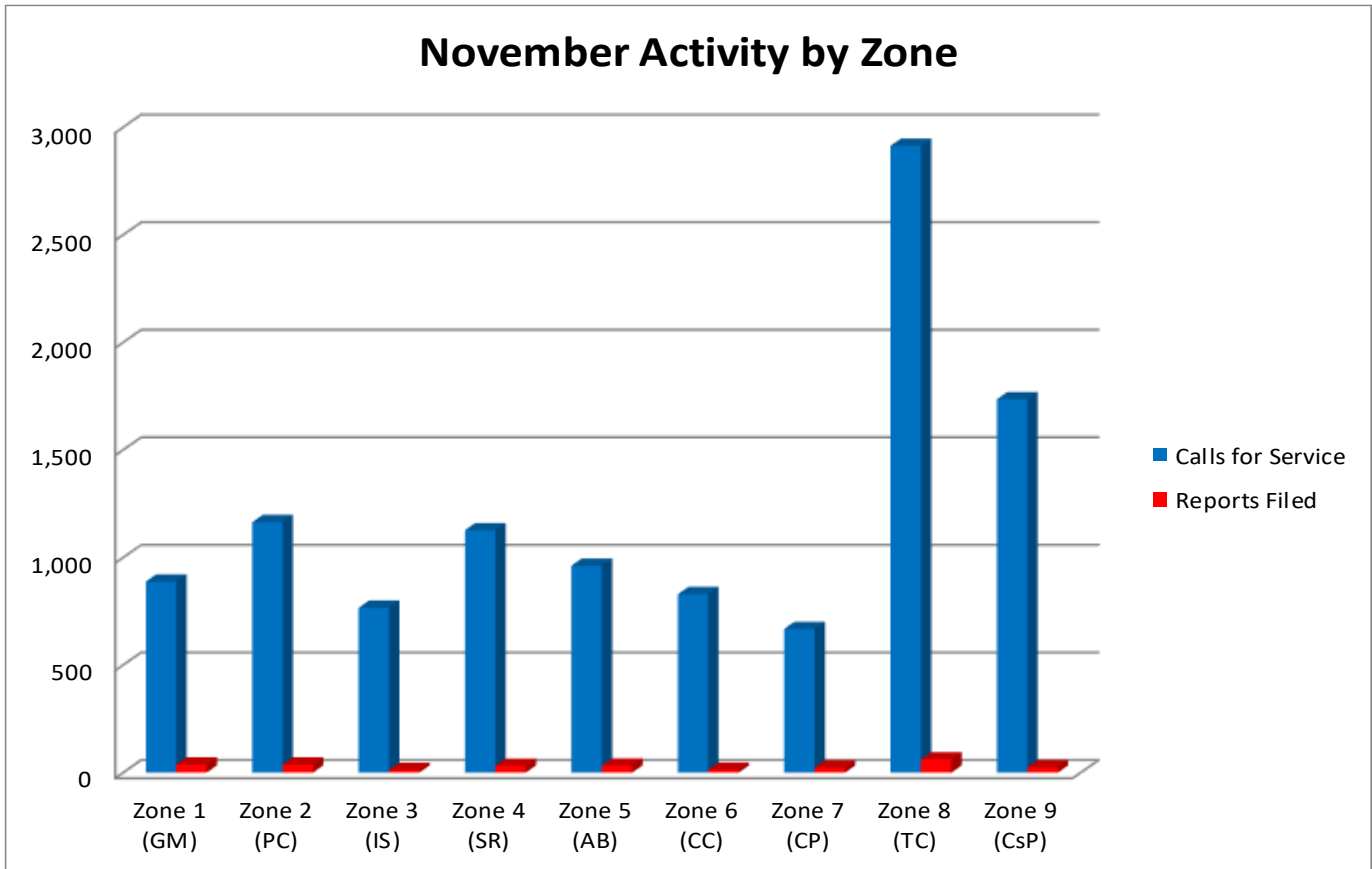

CRIME TRENDS

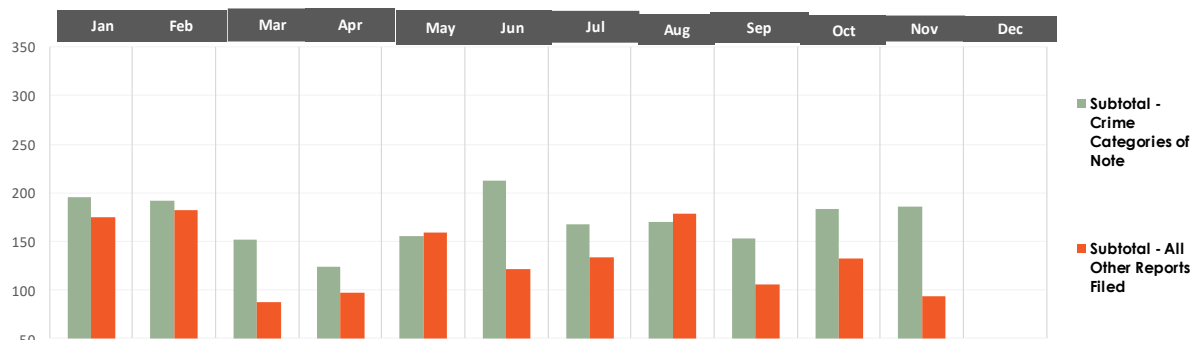

CRIME CATEGORY	Jan	Feb	Mar	Apr	May	Jun	Jul	Aug	Sep	Oct	Nov	Dec	YTD
Assault - Family Violence	23	20	22	27	15	22	22	19	30	27	23		250
Assault (excludes family violence)	0	1	9	6	13	15	13	12	9	10	16		104
Burglary Building	5	1	3	1	0	4	2	2	1	2	4		25
Burglary Habitation	2	4	10	5	1	6	2	7	5	7	6		55
Burglary Motor Vehicle	27	34	17	15	22	36	20	19	16	20	20		246
Criminal Mischief	20	18	12	16	7	26	13	15	14	17	11		169
Forgery/Fraud	40	49	22	27	37	45	37	42	35	48	47		429
Homicide	0	0	0	0	0	0	0	0	0	0	1		1
Robbery	0	0	0	3	3	0	5	3	2	3	3		22
Suicide/Attempted Suicide	3	8	12	3	5	6	8	6	5	7	3		66
Theft—Auto	10	5	8	1	6	3	3	2	7	9	4		58
Theft—Misdemeanor & Felony	65	52	37	20	46	50	43	43	29	33	48		466
Subtotal - Crime Categories of Note	195	192	152	124	155	213	168	170	153	183	186		1,891
All Other Criminal Reports	114	110	47	43	97	57	88	87	44	59	42		788
Information	61	72	41	54	62	65	46	91	62	73	51		678
Subtotal - All Other Reports Filed	175	182	88	97	159	122	134	178	106	132	93		1,466
Total	370	374	240	221	314	335	302	348	259	315	279		3,357

SIX MONTH CRIME TREND

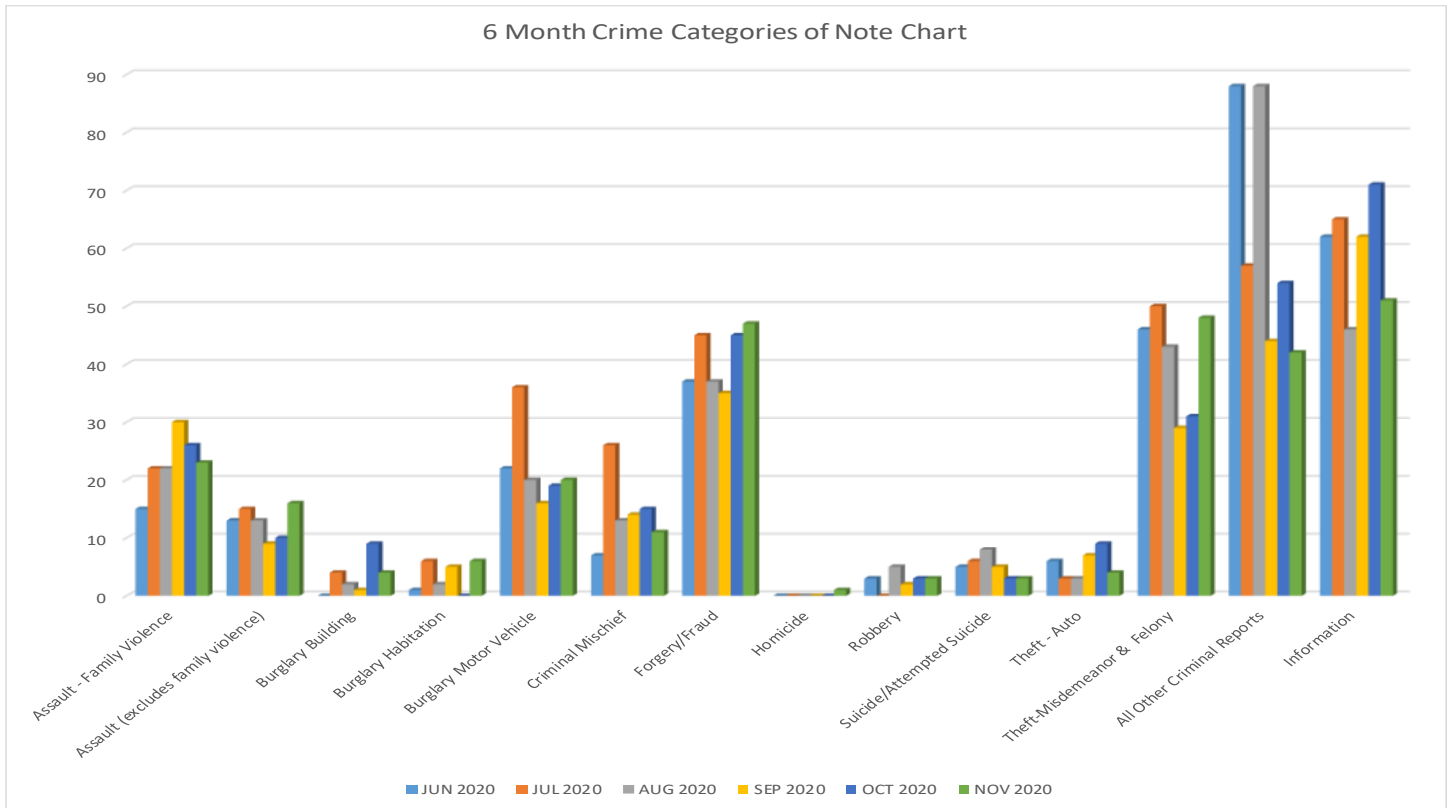

QUICK REFERENCE GUIDE FOR USING THIS REPORT

This report represent an executive summary of activity in The Woodlands. The full report with appendix provides more detailed data on which the executive summary is based.

Please keep in mind that this report offers a snapshot in time for each of the months included based on the timing of when the data was provided by law enforcement. Due to the fluid nature of criminal investigation, some of the data may have developed further after the report data was released.

MCSO: Montgomery County Sheriff’s Office. Unless otherwise noted, this refers to MCSO Patrol The Woodlands Township Division .

Zones: The Woodlands Township contracts with the Montgomery County Sheriff’s Office for policing in

eight policing “zones”, comprising seven residential villages and one commercial district. Together, these zones make up MCSO Patrol The Woodlands Township Division. There is also a “zone” for the Village of Creekside Park, which is policed by the Harris County Constable’s Office—Precinct 4.

- Zone 1—Grogan’s Mill
- Zone 2—Panther Creek
- Zone 3—Indian Springs
- Zone 4—Sterling Ridge
- Zone 5—Alden Bridge
- Zone 6—Cochran’s Crossing
- Zone 7—College Park
- Zone 8—Town Center (commercial)
- Zone 9—Creekside Park

ADDITIONAL NOTES 2020

January 2020—no additional notes

February 2020—no additional notes

March 2020—Various Orders specific to Montgomery and Harris Counties COVID19—Social Distancing—Work from Home—Stay Home-Essential Personnel

April 2020—Various Orders specific to Montgomery and Harris Counties COVID19

May—Various Orders specific to Montgomery and Harris Counties COVID 19 and law enforcement preparation/coverage for possible protests

June—Various Orders specific to Montgomery and Harris Counties COVID19

July—Various Orders specific to Montgomery and Harris Counties COVID19

August—Various Orders specific to Montgomery and Harris Counties COVID19

September—Various Orders specific to Montgomery and Harris Counties COVID19

October—Various Orders specific to Montgomery and Harris County COVID19

November—Various Orders specific to Montgomery and Harris County COVID19

CALLS FOR SERVICE TRENDS

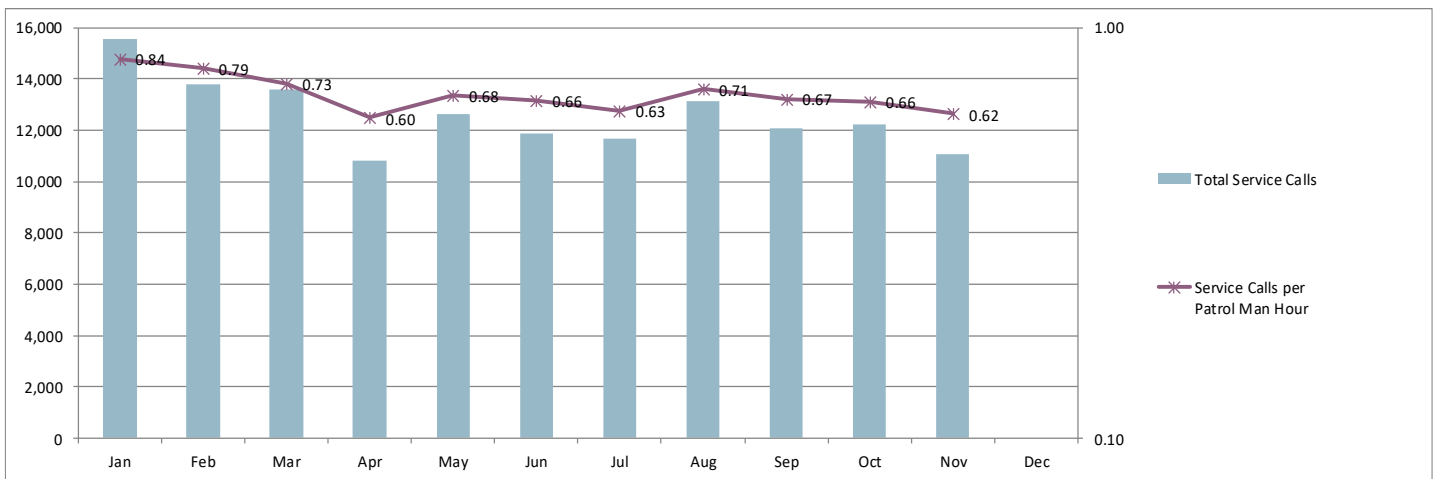

	Jan	Feb	Mar	Apr	May	Jun	Jul	Aug	Sep	Oct	Nov	Dec	Total
Total Service Calls	15,555	13,784	13,580	10,813	12,654	11,900	11,661	13,147	12,056	12,249	11,057		138,456
Percent of Calls Resulting In Crime Reports	2%	3%	2%	2%	2%	3%	3%	3%	2%	2%	3%		2%
Service Calls per Patrol Man Hour	0.84	0.79	0.73	0.60	0.68	0.66	0.63	0.71	0.67	0.66	0.62		0.69
Patrol Man Hours	18,538	17,342	18,538	17,940	18,538	17,940	18,538	18,538	17,940	18,538	17,940		200,330

Frequently Asked Questions

- *Do call titles equal crimes committed?* No. Call Titles speak to the types of calls that are received, but an officer may make an alternate or additional finding upon review/investigation.
- *Do Criminal Statute Reports equal arrests?* No. Criminal Statute Reports indicate that an officer believes criminal activity has occurred. Depending on the situation, additional investigation may add to or negate criminal charges.
- *What is the role of the community in “Community Policing?”* To answer that question you must have knowledge of the most basic Crime Prevention teachings and the “Crime Triangle.” The Crime Triangle identifies three elements that must be present in order for crime to be committed.
 - *Desire* of a criminal to commit a crime;
 - *Ability* to commit the crime; and the
 - *Opportunity* for the crime to be committed



Fortunately, you (residents - businesses) have control over one of the elements of the Crime Triangle - *Opportunity*. By removing the opportunity for crime to occur you can break the Crime Triangle and contribute to the Community Policing effort here in The Woodlands.

- *Where can I find the full report?* This executive summary accompanied by a full appendix of reports of the Township’s contracted law enforcement services can be found on the Township website at www.thewoodlandstownship-tx.gov, go to “Law Enforcement Services” at the bottom go to “Community Policing Reports”.

Investigation of Crimes Against Children:

The Township contracts with MCSO and Montgomery County Constable’s Office - Precinct 3 for services specific to investigations of crimes against children. Both agencies receive referrals from Child Protective Services (CPS) routed to Safe Harbor. In addition to the Safe Harbor program, the Township contracts with Montgomery County Constable’s Office - Precinct 3 for an Internet Crimes Investigator position. It is understood that some cases may originate or conclude outside of the Township boundaries. The “Cases Assigned—MCSO” includes data only for cases assigned within the Township boundaries, not cases that may be assigned outside of the boundaries. The numbers in this section are not cumulative, as some cases carry over from month to month.



APPENDIX DETAILED REPORTS

MONTHLY ACTIVITY REPORT—CALLS FOR SERVICE NOVEMBER 2020—ALL ZONES



COMBINED LAW ENFORCEMENT CALLS FOR SERVICE BY VILLAGE



CALL TYPE	Grogan's Mill	Panther Creek	Indian Springs	Sterling Ridge	Alden Bridge	Cochran's Crossing	College Park	Town Center	Creekside Park	TOTAL
911 CALLS	3	7	3	3	3	5	8	24	1	57
ALARMS	31	22	12	40	25	25	26	91	24	296
ANIMAL CALL	5	1	0	0	2	0	2	1	4	15
ASSAULT	1	1	0	2	0	0	0	5	0	9
ASSAULT (AGGRAVATED)	2	1	0	0	0	0	0	0	0	3
ASSAULT (FAMILY VIOLENCE)	6	3	1	3	4	2	2	1	0	22
ASSAULT (SEXUAL)	0	0	0	1	0	1	1	2	1	6
ASSIST CALLS	9	15	3	6	6	10	4	22	0	75
BURGLARY	3	1	0	3	1	0	1	5	0	14
BURGLARY (MOTOR VEHICLE)	5	1	1	0	1	1	2	5	4	20
CRIMINAL MISCHIEF	2	4	2	1	1	0	1	5	1	17
CRIMINAL TRESPASS	1	0	1	3	2	1	4	4	0	16
DIRECTED PATROL	373	470	404	480	352	284	291	1,135	541	4,330
DISTURBANCE	40	19	9	26	27	7	12	35	20	195
DOA (JP CALLS)	2	8	0	2	4	1	0	1	0	18
FACILITY CHECK	23	12	8	5	14	5	7	64	499	637
FORGERY / FRAUD	5	4	3	5	13	9	3	13	5	60
HARASSMENT	4	5	0	0	1	1	2	7	1	21
HOMICIDE	1	0	0	0	0	0	0	0	0	1
KIDNAPPING	0	0	0	0	0	0	0	0	0	0
MISSING PERSON (ADULT)	0	0	0	0	0	0	0	1	0	1
MISSING PERSON (JUVENILE)	0	0	0	0	1	0	1	1	0	3
NARCOTICS	1	3	1	1	0	1	1	6	0	14
PROWLER	0	0	0	0	0	0	0	0	0	0
PUBLIC INTOXICATION	2	0	0	1	0	0	2	2	0	7
PUBLIC SERVICE (INFO/CIVIL)	77	41	16	45	47	29	27	126	107	515
ROBBERY	0	0	0	2	0	0	1	0	0	3
SHOPLIFTING	0	0	0	6	0	0	2	9	0	17
SUICIDE (ATTEMPTED)	2	0	0	0	3	0	0	0	0	5
SUSPICIOUS PERSON	16	16	3	12	18	6	12	32	8	123
SUSPICIOUS VEHICLE	7	12	4	13	8	3	6	19	17	89
THEFT	6	12	2	5	3	0	8	16	5	57
TRAFFIC (D.U.I.D. & D.W.I.)	3	6	7	1	2	2	0	5	1	27
TRAFFIC ACCIDENT (MAJOR)	5	1	0	0	1	3	1	1	0	12
TRAFFIC ACCIDENT (MINOR)	10	10	8	16	16	10	15	55	6	146
TRAFFIC ENFORCEMENT	91	268	169	231	241	151	97	276	116	1,640
TRAFFIC HAZARD	14	6	2	5	20	7	3	27	6	90
VACATION WATCH	22	101	28	121	69	58	7	2	114	522
VEHICLE THEFT	0	0	0	0	1	0	1	5	1	8
WELFARE CHECK	55	50	21	18	35	11	34	61	6	291
ALL OTHER CALLS	61	65	59	70	41	197	84	850	248	1,675
TOTAL INCIDENTS	888	1,165	767	1,127	962	830	668	2,914	1,736	11,057
ARREST (MISDEMEANOR)	9	6	2	5	2	1	7	23	0	55
ARREST (FELONY)	2	4	1	4	0	1	0	5	0	17

MONTHLY ACTIVITY REPORT—CALLS FOR SERVICE NOVEMBER 2019—ALL ZONES



COMBINED LAW ENFORCEMENT CALLS FOR SERVICE BY VILLAGE



CALL TYPE	Grogans Mill	Panther Creek	Indian Springs	Sterling Ridge	Alden Bridge	Cochrans Crossing	College Park	Town Center	Creekside Park	Total
911 CALLS	7	7	3	2	2	6	11	59	0	97
ALARMS	44	31	23	51	57	58	35	100	35	434
ANIMAL CALL	1	3	1	1	4	1	0	2	0	13
ASSAULT	0	0	0	0	1	0	0	0	1	2
ASSAULT (AGGRAVATED)	1	0	0	0	0	0	2	0	0	3
ASSAULT (FAMILY VIOLENCE)	6	1	0	2	2	2	5	2	1	21
ASSAULT (SEXUAL)	0	0	0	1	0	0	1	0	0	2
ASSIST CALLS	18	22	7	9	14	11	15	38	2	136
BURGLARY	6	0	1	1	1	0	0	2	1	12
BURGLARY (MOTOR VEHICLE)	6	2	2	6	3	2	1	7	4	33
CRIMINAL MISCHIEF	3	1	0	1	2	1	1	4	0	13
CRIMINAL TRESPASS	1	1	0	1	1	0	2	1	0	7
DIRECTED PATROL	780	942	386	805	828	521	1,079	1,833	n/a	7,174
DISTURBANCE	29	24	9	15	20	9	20	24	15	165
DOA (JP CALLS)	0	3	0	0	2	1	2	3	0	11
FACILITY CHECK	44	109	42	96	80	89	75	178	117	830
FORGERY / FRAUD	3	2	2	2	4	1	4	11	1	30
HARASSMENT	1	2	1	3	0	0	1	4	0	12
HOMICIDE	0	0	0	0	0	0	0	0	0	0
KIDNAPPING	0	0	0	0	0	0	0	0	0	0
MISSING PERSON (ADULT)	0	0	0	1	0	0	0	0	0	1
MISSING PERSON (JUVENILE)	1	0	0	1	0	0	0	0	0	2
NARCOTICS	4	5	1	2	3	0	6	2	0	23
PROWLER	0	0	0	0	0	0	0	0	0	0
PUBLIC INTOXICATION	5	4	1	1	1	1	0	8	0	21
PUBLIC SERVICE (INFO/CIVIL)	65	42	25	56	38	23	36	167	6	458
ROBBERY	0	1	0	0	0	0	1	0	0	2
SHOPLIFTING	0	0	0	16	0	0	12	14	0	42
SUICIDE (ATTEMPTED)	6	3	1	1	4	0	2	1	0	18
SUSPICIOUS PERSON	23	21	16	30	11	4	10	36	8	159
SUSPICIOUS VEHICLE	14	17	6	14	20	12	17	27	11	138
THEFT	1	2	0	8	5	2	2	33	4	57
TRAFFIC (D.U.I.D. & D.W.I.)	2	0	1	4	3	0	2	6	0	18
TRAFFIC ACCIDENT (MAJOR)	3	4	2	2	3	0	1	3	1	19
TRAFFIC ACCIDENT (MINOR)	19	11	21	23	28	11	24	58	7	202
TRAFFIC ENFORCEMENT	325	327	192	272	238	225	258	344	230	2,411
TRAFFIC HAZARD	17	20	8	13	24	12	10	29	8	141
VACATION WATCH	141	268	58	215	113	113	109	19	414	1,450
VEHICLE THEFT	0	3	0	0	0	0	0	0	0	3
WELFARE CHECK	49	46	8	24	41	15	41	100	6	330
ALL OTHER CALLS	81	103	91	126	97	191	109	1,454	616	2,868
TOTAL INCIDENTS	1,706	2,027	908	1,805	1,650	1,311	1,894	4,569	1,488	17,358
ARREST (MISDEMEANOR)	13	13	8	6	6	2	13	50	2	113
ARREST (FELONY)	1	6	1	0	0	0	5	23	1	37

ALPHA & OMEGA MOUNTED PATROL



- In November 2020 Mounted Patrol provided customer service and assisted security and law enforcement when appropriate. Special Events—National Night Out and Trick-or-Treat at Pinecroft Center
 - **International Visitors:** Canada, England, Greece, Mexico, Turkey and Spain
 - **Out-of-State Visitors:** Alabama, Alaska, Arizona, Arkansas, California, Colorado, Connecticut, Florida, Georgia, Hawaii, Idaho, Illinois, Indiana, Iowa, Kentucky, Louisiana, Maine, Maryland, Massachusetts, Michigan, Minnesota, Mississippi, Missouri, Montana, Nebraska, Nevada, New Jersey, New Mexico, New York, North Dakota, North Carolina, Ohio, Oklahoma, Oregon, Pennsylvania, Tennessee, Utah, Washington, Wisconsin and Wyoming

Alpha & Omega Mounted	NOV 2020	NOV 2019		YTD 2020	YTD 2019
Car Alarm Checks	204	330		1,950	4,091
Lost Vehicles	37	52		447	1,020
Lockouts	4	3		62	61
Unsecured Vehicles	18	21		574	1,323
Directions	746	1,248		10,102	19,441
Handicap Parking	100	225		2,258	4,093
Customer Assists	111	681		3,084	4,300
Law Enforcement Assists	12	13		242	269
Security Assists	25	136		793	1,450

MONTGOMERY COUNTY JUSTICE COURT—PRECINCT 3



Justice of the Peace Court - 3	NOV 2020	YTD 2020
New Class "C" Misdemeanor Charges Filed	1,599	19,921
Cases Set on Criminal Docket	1,128	9,989
Criminal Cases Pending	4,365	52,312
Civil Cases on Docket	1,058	13,014
Arrest Warrants Issued	0	0
Total Revenues Collected for Month	\$210,752.00	\$2,888,384.00

Please note: Monthly statistics for this agency typically run one month behind.

MONTGOMERY COUNTY CONSTABLE'S OFFICE—PRECINCT 3—ICI

THE WOODLANDS TOWNSHIP	NOV 2020	NOV 2019		YTD 2020	YTD 2019
Internet Crimes Investigator					
Search Warrants	1	3		14	17
New Cases Assigned	1	3		18	32
Felony Charge(s) Filed	1	3		15	25
Misdemeanor Charge(s) Filed	0	0		1	0
Total Charges	1	3		15	35



MONTGOMERY COUNTY SHERIFF'S OFFICE AND MONTGOMERY COUNTY CONSTABLE'S OFFICE—PRECINCT 3—CHILDREN'S SAFE HARBOR THROUGH THE WOODLANDS TOWNSHIP

Children's Safe Harbor	NOV 2020	NOV 2019		YTD 2020	YTD 2019
Cases Assigned - MCSO (Woodlands only)	4	2		44	43
Cases Assigned - MCCO-P3	4	0		65	37
Total Safe Harbor - Township Assigned	8	3		114	82
Total (All) Safe Harbor Cases - Assigned	18	14		n/a	n/a
Total Charges Filed (Township)	3	3		21	5



CHARGES FILED—ICI & SAFE HARBOR

	AUG	SEP	OCT	NOV	YTD 2020
Charges Filed - Internet Crimes	0	6	2	1	16
Charges Filed - Safe Harbor	2	1	1	3	21
TOTAL CHARGES FILED	2	7	3	4	37



ABOUT THE TOWNSHIP'S LAW ENFORCEMENT SERVICES

The Woodlands Township is a special purpose district providing municipal types of services to The Woodlands community. By law, The Woodlands Township cannot directly employ law enforcement officers; however, the Township contracts for supplemental law enforcement services in Montgomery County through a contract with the Montgomery County Sheriff's Office and in Harris County through a contract with Harris County Constable's Office, Precinct 4. The counties provide community policing services in eight residential zones and the tourism-oriented zone located in Town Center. All zones have full-time deputies providing 24/7 coverage. The Township also contracts with the Montgomery County Constable's Office, Precinct 3 for investigators specifically assigned to investigate crimes against children.

In addition to the Township's county contracted community-policing deputies, the counties also provide services as needed in the detective operation, administrative support, special services, SWAT team, training, recruitment, traffic control, identification – crime lab, communications, sex offender division, fleet operations, jail division, auto theft and other areas through the county tax levy.

INTERESTED IN LEARNING MORE?

For up-to-date information such as Press Releases and Featured Fugitives from the Montgomery County Sheriff's Office and other law enforcement agencies that serve The Woodlands, please visit www.thewoodlandstownship-tx.gov.

You can locate recent public safety media/Press Releases on the *Resident Page*, choose "Law Enforcement Services" at the bottom go to "Law Enforcement Advisories".

You can also sign up for The Woodlands Township Neighborhood Watch under "Neighborhood Watch" at www.thewoodlandstownship-tx.gov/neighborhoodwatch.