



LAW ENFORCEMENT SERVICES

CRIME CATEGORIES OF NOTE

INSIDE THIS ISSUE:

<i>Crime Categories of Note</i> <i>By Village-2019-2018</i>	2
<i>Crime Comparison Chart—2019-2018</i>	3
<i>Summary of Monthly Activity 2019</i>	4
<i>Additional Notes</i>	7
<i>Reference Guide</i>	8

Crime Categories of Note	SEP 2019	OCT 2019	NOV 2019	DEC 2019	YTD 2019
Assault - Family Violence	22	23	11	16	202
Assault (excludes family violence)	5	11	4	11	84
Burglary Building	3	6	7	3	53
Burglary Habitation	15	6	8	2	89
Burglary Motor Vehicle	43	22	25	34	397
Criminal Mischief	17	20	14	24	213
Forgery/Fraud	17	21	16	44	294
Homicide	0	0	0	0	3
Robbery	1	2	1	3	35
Suicide/Attempted Suicide	6	5	5	2	65
Theft - Auto	11	12	9	13	122
Theft-Misdemeanor & Felony	39	49	47	68	617
All Other Criminal Reports	72	53	78	75	865
Information	74	68	69	70	882
TOTAL	325	298	294	365	3,921

Please note: Homicide statistic August - Fatality traffic accident that occurred in Carlton Woods, where the driver was arrested and charged with Intoxication Manslaughter.

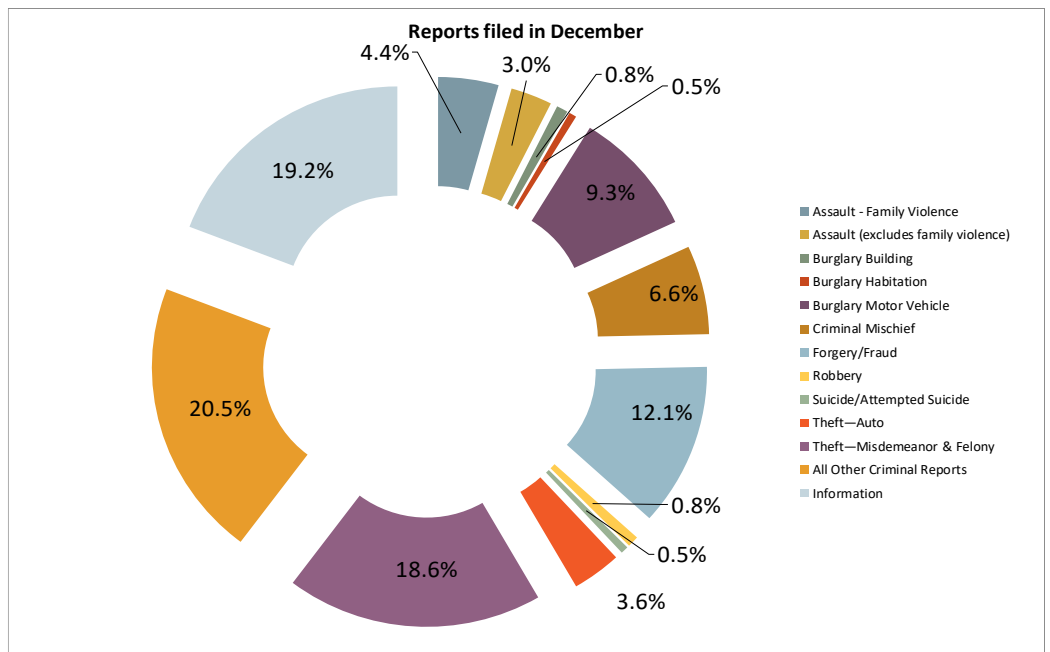

CRIME CATEGORIES OF NOTE — BY VILLAGE/ZONE DECEMBER 2019 AND 2018



CRIME CATEGORIES OF NOTE—2019



	Grogan's Mill	Panther Creek	Indian Springs	Sterling Ridge	Alden Bridge	Cochran's Crossing	College Park	Town Center	Creekside Park	Total
Assault - Family Violence	2	1	1	1	1	2	3	2	3	16
Assault (excludes family violence)	3	0	0	1	1	0	3	3	0	11
Burglary Building	0	2	0	0	0	0	0	1	0	3
Burglary Habitation	1	0	0	1	0	0	0	0	0	2
Burglary Motor Vehicle	9	4	4	0	1	1	2	9	4	34
Criminal Mischief	3	3	0	1	1	2	0	4	10	24
Forgery/Fraud	6	3	1	6	3	6	0	18	1	44
Homicide	0	0	0	0	0	0	0	0	0	0
Robbery	1	0	0	0	0	0	0	2	0	3
Suicide/Attempted Suicide	0	0	1	1	0	0	0	0	0	2
Theft - Auto	3	1	0	2	1	0	1	5	0	13
Theft-Misdemeanor & Felony	2	1	0	8	3	0	12	38	4	68
All Other Criminal Reports	8	11	7	6	11	2	8	21	1	75
Information	7	7	7	6	6	5	3	12	17	70
Total	45	33	21	33	28	18	32	115	40	365

CRIME CATEGORIES OF NOTE—2018

	Grogan's Mill	Panther Creek	Indian Springs	Sterling Ridge	Alden Bridge	Cochran's Crossing	College Park	Town Center	Creekside Park	Total
Assault - Family Violence	7	6	0	7	2	0	3	3	0	28
Assault (excludes family violence)	3	0	0	0	0	0	1	6	0	10
Burglary Building	1	0	0	0	1	0	0	2	0	4
Burglary Habitation	1	0	0	1	2	0	1	0	1	6
Burglary Motor Vehicle	2	1	0	2	1	2	0	24	1	33
Criminal Mischief	7	5	0	1	1	1	1	18	1	35
Forgery/Fraud	5	3	3	2	2	1	4	6	0	26
Homicide	0	0	0	0	0	0	0	0	0	0
Robbery	1	0	0	1	1	0	1	0	0	4
Suicide/Attempted Suicide	1	0	0	0	2	1	1	1	0	6
Theft - Auto	3	0	0	0	0	0	0	3	0	6
Theft-Misdemeanor & Felony	4	2	0	7	2	0	5	34	2	56
All Other Criminal Reports	12	9	4	7	7	4	8	17	0	68
Information	9	6	0	5	12	2	3	13	7	57
Total	56	32	7	33	33	11	28	127	12	339

CRIME COMPARISON CHART OCTOBER THROUGH DECEMBER 2019

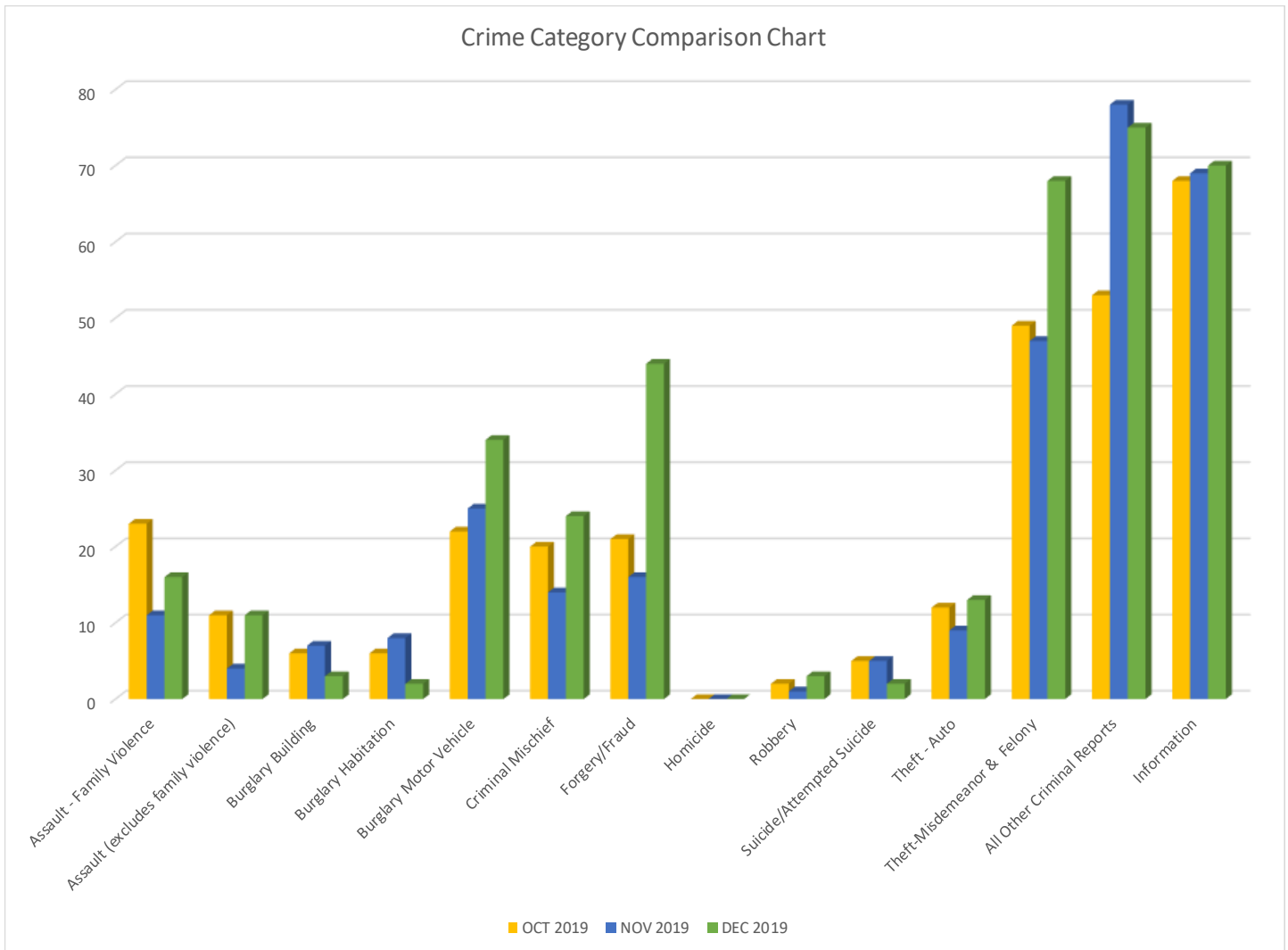

INTERESTED IN LEARNING MORE?

For up-to-date information such as Press Releases and Featured Fugitives from the Montgomery County Sheriff's Office and other law enforcement agencies that serve The Woodlands, please visit www.thewoodlandstownship-tx.gov.

You can locate recent public safety media/Press Releases on the *Resident Page*, choose "Law Enforcement Services" at the bottom go to "Law Enforcement Advisories".

You can also sign up for The Woodlands Township Neighborhood Watch, choose "Neighborhood Watch" at www.thewoodlandstownship-tx.gov/neighborhoodwatch.

SUMMARY OF DECEMBER ACTIVITY

December 2019 - Summary Report	MCSO/Township	Creekside/HCC4	Total
Calls for Service	13,738	1,448	15,186
Criminal Report Filed	325	40	365

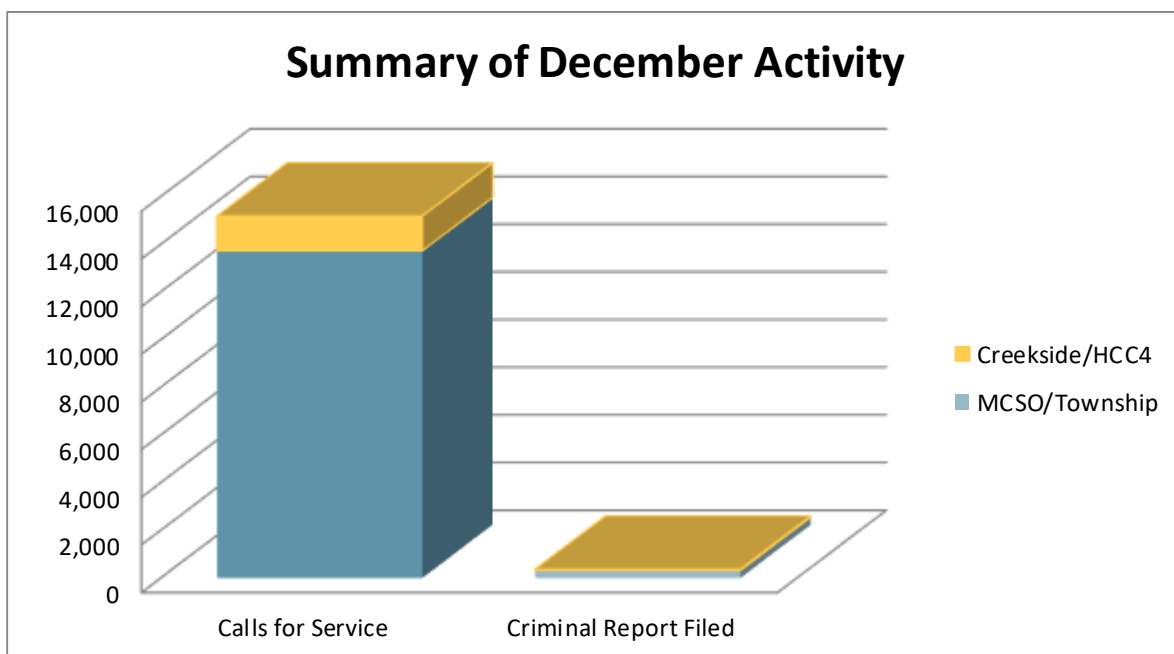
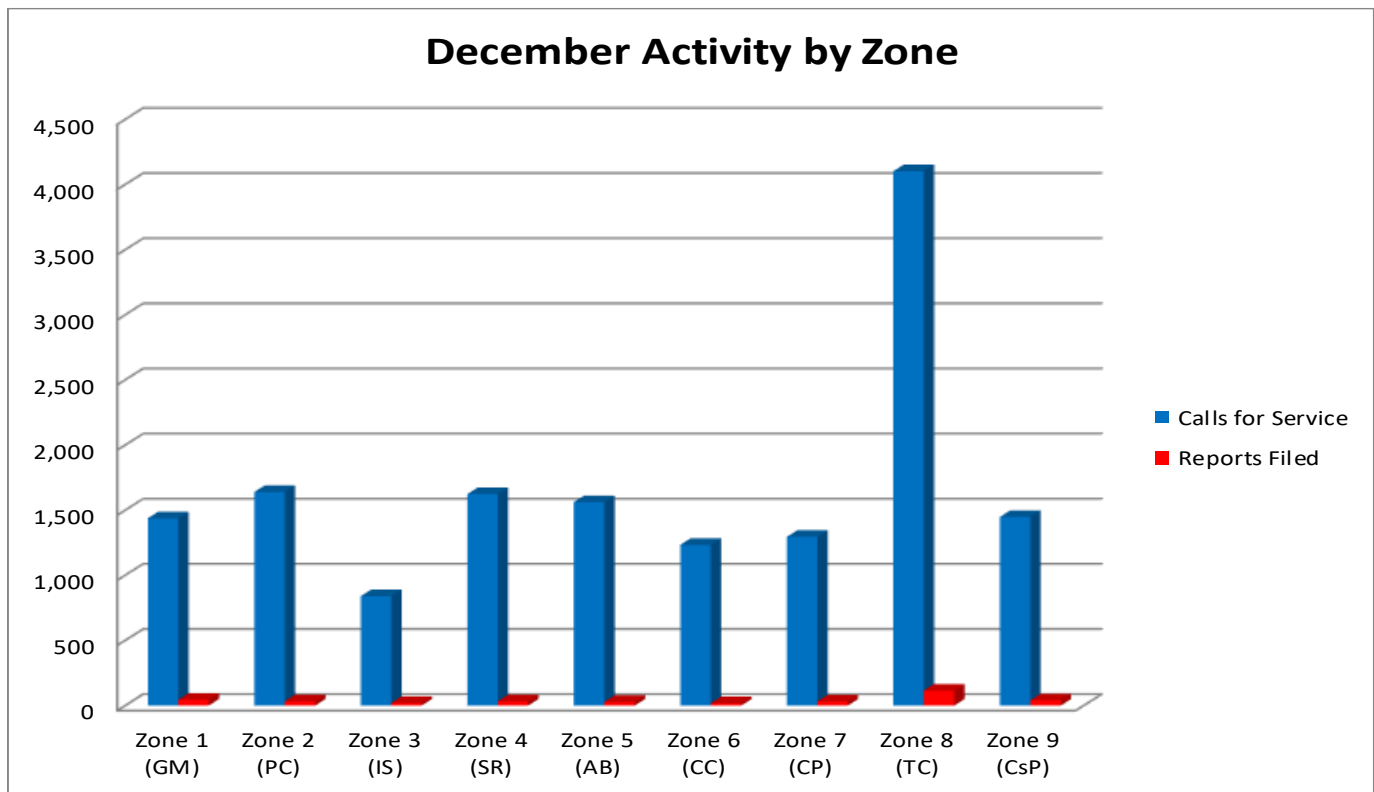

CRIME TRENDS

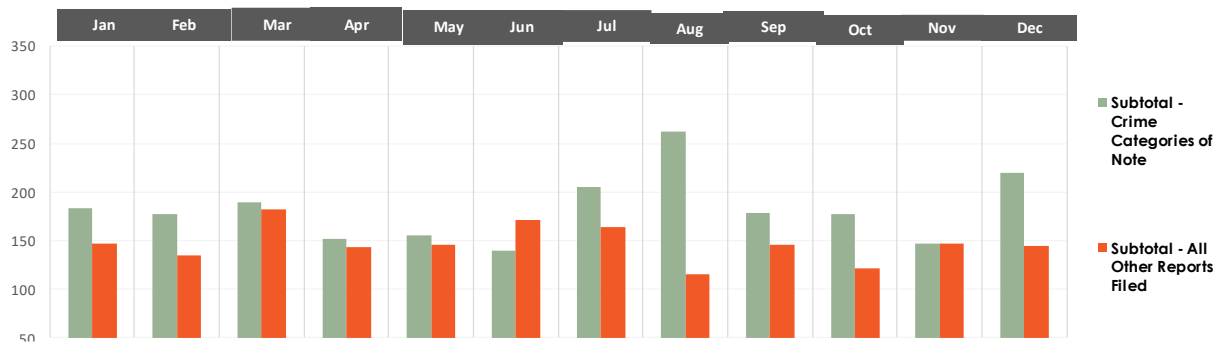

CRIME CATEGORY	Jan	Feb	Mar	Apr	May	Jun	Jul	Aug	Sep	Oct	Nov	Dec	YTD
Assault - Family Violence	19	18	18	17	13	11	14	20	22	23	11	16	202
Assault (excludes family violence)	8	5	3	2	2	4	8	21	5	11	4	11	84
Burglary Building	7	1	4	5	5	2	6	4	3	6	7	3	53
Burglary Habitation	8	3	7	5	5	5	16	9	15	6	8	2	89
Burglary Motor Vehicle	34	48	33	28	29	18	34	50	43	22	25	34	398
Criminal Mischief	18	17	18	13	12	14	20	26	17	20	14	24	213
Forgery/Fraud	15	28	25	25	27	21	23	35	17	21	16	44	297
Homicide	0	0	1	1	0	0	0	1	0	0	0	0	3
Robbery	2	1	2	5	5	4	5	4	1	2	1	3	35
Suicide/Attempted Suicide	10	2	3	6	5	8	5	8	6	5	5	2	65
Theft—Auto	10	8	7	8	8	13	7	16	11	12	9	13	122
Theft—Misdemeanor & Felony	53	46	69	37	44	40	67	68	39	49	47	68	627
Subtotal - Crime Categories of Note	184	177	190	152	155	140	205	262	179	177	147	220	2,188
All Other Criminal Reports	72	76	85	75	73	81	83	46	72	53	78	75	869
Information	75	59	97	68	73	90	81	69	74	68	69	70	893
Subtotal - All Other Reports Filed	147	135	182	143	146	171	164	115	146	121	147	145	1,762
Total	331	312	372	295	302	311	369	377	325	298	294	365	3,950

CALLS FOR SERVICE TRENDS

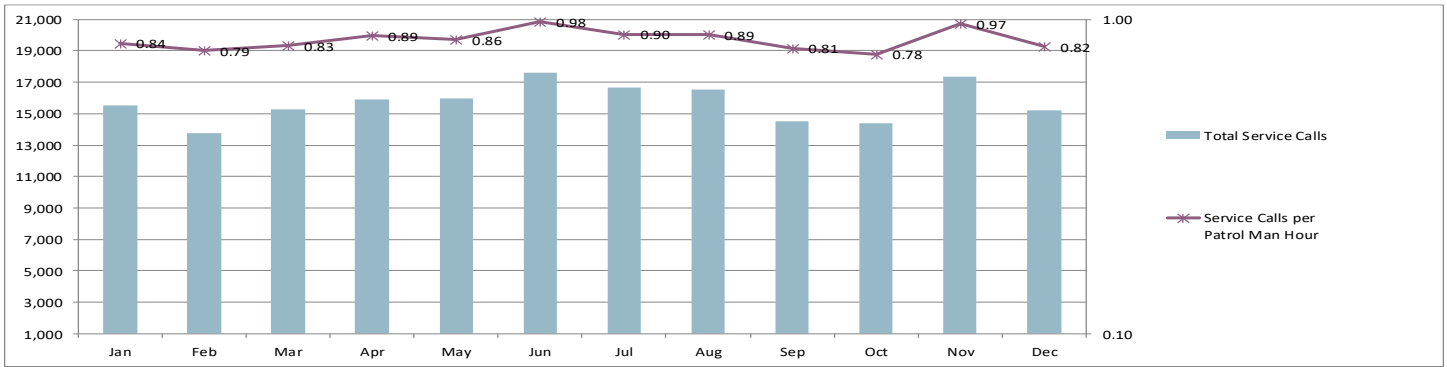

	Jan	Feb	Mar	Apr	May	Jun	Jul	Aug	Sep	Oct	Nov	Dec	Total
Total Service Calls	15,545	13,784	15,301	15,934	15,950	17,625	16,656	16,542	14,519	14,387	17,358	15,186	188,787
Percent of Calls Resulting in Crime Reports	2%	2%	2%	2%	2%	2%	2%	2%	2%	2%	2%	2%	2%
Service Calls per Patrol Man Hour	0.84	0.79	0.83	0.89	0.86	0.98	0.90	0.89	0.81	0.78	0.97	0.82	0.86
Patrol Man Hours	18,538	17,342	18,538	17,940	18,538	17,940	18,538	18,538	17,940	18,538	17,940	18,538	218,868

QUICK REFERENCE GUIDE FOR USING THIS REPORT

This report represent an executive summary of activity in The Woodlands. The full report with appendix provides more detailed data on which the executive summary is based.

Please keep in mind that this report offers a snapshot in time for each of the months included based on the timing of when the data was provided by law enforcement. Due to the fluid nature of criminal investigation, some of the data may have developed further after the report data was released.

MCSO: Montgomery County Sheriff’s Office. Unless otherwise noted, this refers to MCSO Patrol The Woodlands Township Division .

Zones: The Woodlands Township contracts with the Montgomery County Sheriff’s Office for policing in

eight policing “zones”, comprising seven residential villages and one commercial district. Together, these zones make up MCSO Patrol The Woodlands Township Division. There is also a “zone” for the Village of Creekside Park, which is policed by the Harris County Constable’s Office—Precinct 4.

- Zone 1—Grogan’s Mill
- Zone 2—Panther Creek
- Zone 3—Indian Springs
- Zone 4—Sterling Ridge
- Zone 5—Alden Bridge
- Zone 6—Cochran’s Crossing
- Zone 7—College Park
- Zone 8—Town Center (commercial)
- Zone 9—Creekside Park

ADDITIONAL NOTES 2019

The Monthly Law Enforcement Services report has been revised and consolidated beginning January 2019, for ease of review and comparison by both Directors and citizens alike. The consolidation of similar and comparable titles into this new format, will allow for an accurate village by village criminal activity comparison regardless of the agency providing the service.

Crime Categories of Note

Highlights criminal categories as follows:

- Assault - Family Violence – Assault reports where the victim is related in some manner to the aggressor.
- Assault (excluding family violence) – All assault reports where there is no identified family relationship between the victim and the aggressor.
- Burglary Building – All reports of burglary where the structure burglarized was not suitable for overnight accommodation, typically an office suite, detached garage, storage unit, etc.
- Burglary Habitation – Reports for burglary where the structure is residential and designed for an overnight stay.
- Burglary Motor Vehicle – Burglary of a motorized vehicle to commit theft of content thereof.
- Criminal Mischief – Any report of vandalism or act that diminished the value of someone’s property without their knowledge or consent.
- Homicide – Intentionally cause the death of another person with criminal intent or means.
- Robbery – Report involving theft, where the actor used or exhibited a deadly weapon or where force including assault was used in the course of committing theft.
- Suicide / Attempted Suicide – With the intent on ending one’s life, he/she acted upon the desire, resulting in injury or death.
- Theft - Auto – All reported theft of a motor vehicle.
- Theft-Misdemeanor & Felony – The unlawful appropriation of property, without the effective consent of the owner, and with the intent to deprive them of the value or use of the property.
- All Other Criminal Report – Any other criminal offense not listed in the categories above, such as narcotic offenses, driving while intoxicated reports, etc.
- Information – All reports that wasn’t a violation of law; however, a report was completed. Some calls will include reports such as family disturbance and child discipline calls, where no violence occurred, and natural death investigation and industrial injury accidents, etc.

Calls for Service Report

The Activity Report - *Calls for Service* has also been revised to allow for the accurate recording of call types between the Montgomery County Sheriff’s Office and the Harris County Constable’s Office — Precinct 4 agencies providing service to The Woodlands Township, who utilize different Records Management Systems (RMS). *Calls for Service* are the initial notation made when a request (call) is made to the dispatcher/communications division. This reflects the “call load” to which deputies respond, but it is not necessarily indicative of the outcome of an officer’s review or investigation. In this report, the “All Other Calls” would represent calls for service that have not already been captured in the report. This call type would include Lost Property, Court Calls, Warrant Service, Parking Violations, Administrative/Training, Report Writing Calls, Follow-up Investigations, and Miscellaneous Calls, and the like.

Frequently Asked Questions

- *Do call titles equal crimes committed?* No. Call Titles speak to the types of calls that are received, but an officer may make an alternate or additional finding upon review/investigation.
- *Do Criminal Statute Reports equal arrests?* No. Criminal Statute Reports indicate that an officer believes criminal activity has occurred. Depending on the situation, additional investigation may add to or negate criminal charges.
- *What is the role of the community in “Community Policing?”* To answer that question you must have knowledge of the most basic Crime Prevention teachings and the “Crime Triangle.” The Crime Triangle identifies three elements that must be present in order for crime to be committed.
 - *Desire* of a criminal to commit a crime;
 - *Ability* to commit the crime; and the
 - *Opportunity* for the crime to be committed



Fortunately, you (residents - businesses) have control over one of the elements of the Crime Triangle - *Opportunity*. By removing the opportunity for crime to occur you can break the Crime Triangle and contribute to the Community Policing effort here in The Woodlands.

- *Where can I find the full report?* This executive summary accompanied by a full appendix of reports of the Township’s contracted law enforcement services can be found on the Township website at www.thewoodlandstownship-tx.gov, go to “Law Enforcement Services” at the bottom go to “Community Policing Reports”.

Investigation of Crimes Against Children:

The Township contracts with MCSO and Montgomery County Constable’s Office - Precinct 3 for services specific to investigations of crimes against children. Both agencies receive referrals from Child Protective Services (CPS) routed to Safe Harbor. In addition to the Safe Harbor program, the Township contracts with Montgomery County Constable’s Office - Precinct 3 for an Internet Crimes Investigator position. It is understood that some cases may originate or conclude outside of the Township boundaries. The “Cases Assigned—MCSO” includes data only for cases assigned within the Township boundaries, not cases that may be assigned outside of the boundaries. The numbers in this section are not cumulative, as some cases carry over from month to month.



APPENDIX DETAILED REPORTS

MONTHLY ACTIVITY REPORT—CALLS FOR SERVICE

DECEMBER 2019—ALL ZONES



COMBINED LAW ENFORCEMENT CALLS FOR SERVICE BY VILLAGE



CALL TYPE	Grogan's Mill	Panther Creek	Indian Springs	Sterling Ridge	Alden Bridge	Cochran's Crossing	College Park	Town Center	Creekside Park	DEC 2019
911 CALLS	3	9	6	5	7	2	15	21	2	70
ALARMS	66	36	26	58	50	49	40	61	58	444
ALL OTHER CALLS	78	74	70	98	78	263	130	1,482	757	3,030
ANIMAL CALL	2	0	3	1	9	3	1	1	1	21
ASSAULT	0	0	0	1	0	0	2	3	0	6
ASSAULT (AGGRAVATED)	0	0	0	0	0	0	1	1	0	2
ASSAULT (FAMILY VIOLENCE)	2	3	1	2	1	2	2	2	3	18
ASSAULT (SEXUAL)	4	1	0	0	1	0	1	1	0	8
ASSIST CALLS	19	20	7	4	18	5	7	28	13	121
BURGLARY	2	2	0	2	0	0	0	1	0	7
BURGLARY (MOTOR VEHICLE)	10	3	4	0	2	2	4	13	4	42
CRIMINAL MISCHIEF	5	4	0	2	3	2	1	5	9	31
CRIMINAL TRESPASS	4	0	2	0	2	1	1	6	0	16
DIRECTED PATROL	419	378	200	469	420	296	540	1,285	N/A	4,007
DISTURBANCE	43	32	7	31	24	13	15	40	21	226
DOA (JP CALLS)	3	1	0	1	0	0	1	2	2	10
FACILITY CHECK	46	34	10	24	40	15	13	87	279	548
FORGERY / FRAUD	10	7	1	7	5	7	0	20	1	58
HARASSMENT	2	2	0	2	2	2	1	9	0	20
HOMICIDE	1	0	0	0	0	0	0	0	0	1
KIDNAPPING	0	0	1	0	0	0	0	0	0	1
MISSING PERSON (ADULT)	3	1	0	0	0	0	0	2	0	6
MISSING PERSON (JUVENILE)	0	0	2	1	1	2	0	0	1	7
NARCOTICS	3	0	0	0	2	1	2	2	0	10
PROWLER	1	0	0	0	0	0	0	0	0	1
PUBLIC INTOXICATION	1	1	1	1	0	0	1	8	0	13
PUBLIC SERVICE (INFO/CIVIL)	64	42	34	33	65	25	53	174	0	490
ROBBERY	1	0	0	1	0	0	0	2	0	4
SHOPLIFTING	0	0	0	4	0	0	7	18	0	29
SUICIDE (ATTEMPTED)	1	2	1	2	1	1	0	0	0	8
SUSPICIOUS PERSON	32	20	4	14	13	8	20	44	13	168
SUSPICIOUS VEHICLE	27	16	11	17	20	11	12	24	17	155
THEFT	2	5	1	10	8	3	9	33	5	76
TRAFFIC (D.U.I.D. & D.W.I.)	0	4	4	4	1	0	5	2	0	20
TRAFFIC ACCIDENT (MAJOR)	0	3	2	2	2	0	2	8	1	20
TRAFFIC ACCIDENT (MINOR)	26	17	17	8	23	13	35	76	6	221
TRAFFIC ENFORCEMENT	317	404	245	188	323	237	247	485	255	2,701
TRAFFIC HAZARD	12	14	13	7	20	12	8	23	0	109
VACATION WATCH	187	462	153	602	380	241	85	54	0	2,164
VEHICLE THEFT	3	0	0	0	1	0	2	3	0	9
WELFARE CHECK	39	43	14	24	40	18	33	77	0	288
TOTAL INCIDENTS	1,438	1,640	840	1,625	1,562	1,234	1,296	4,103	1,448	15,186
ARREST (MISDEMEANOR)	12	9	5	15	5	3	26	58	0	133
ARREST (FELONY)	1	4	0	6	2	2	8	19	1	43

MONTHLY ACTIVITY REPORT—CALLS FOR SERVICE DECEMBER 2018—ALL ZONES



COMBINED LAW ENFORCEMENT CALLS FOR SERVICE BY VILLAGE



CALL TYPE	Grogans Mill	Panther Creek	Indian Springs	Sterling Ridge	Alden Bridge	Cochrans Crossing	College Park	Town Center	Creekside Park	DEC 2018
911 CALLS	10	3	0	2	4	2	5	23	4	53
ALARMS	51	44	20	70	55	51	34	89	53	467
ALL OTHER CALLS	79	87	65	98	71	190	124	1,444	585	2,743
ANIMAL CALL	3	3	1	3	5	1	4	3	3	26
ASSAULT	2	1	0	0	0	0	0	4	0	7
ASSAULT (AGGRAVATED)	0	0	0	0	0	0	0	1	0	1
ASSAULT (FAMILY VIOLENCE)	13	7	2	7	2	0	3	3	0	37
ASSAULT (SEXUAL)	1	2	0	0	0	0	2	3	0	8
ASSIST CALLS	24	16	9	6	15	5	16	22	6	119
BURGLARY	3	1	0	1	3	0	1	2	1	12
BURGLARY (MOTOR VEHICLE)	4	1	0	2	1	2	1	45	1	57
CRIMINAL MISCHIEF	5	5	0	1	3	2	1	10	1	28
CRIMINAL TRESPASS	0	0	0	2	2	0	1	2	0	7
DIRECTED PATROL	696	786	295	698	666	436	720	2,041	n/a	6,338
DISTURBANCE	35	29	2	17	34	14	11	28	12	182
DOA (JP CALLS)	2	1	0	0	3	0	1	5	0	12
FACILITY CHECK	37	62	37	56	66	63	45	249	222	837
FORGERY / FRAUD	5	3	4	2	3	1	5	8	0	31
HARASSMENT	0	2	0	1	0	0	0	3	0	6
HOMICIDE	0	0	0	0	0	0	0	0	0	0
KIDNAPPING	0	0	0	0	0	0	0	0	0	0
MISSING PERSON (ADULT)	1	1	0	0	1	0	1	0	0	4
MISSING PERSON (JUVENILE)	0	0	0	1	0	0	0	0	0	1
NARCOTICS	4	3	3	1	2	0	3	5	0	21
PROWLER	0	0	0	0	0	0	0	0	0	0
PUBLIC INTOXICATION	2	0	0	2	2	0	2	16	0	24
PUBLIC SERVICE (INFO/CIVIL)	71	66	13	46	60	30	36	173	0	495
ROBBERY	1	0	0	1	1	0	1	0	0	4
SHOPLIFTING	0	0	0	13	0	0	15	21	0	49
SUICIDE (ATTEMPTED)	1	0	0	0	2	1	1	2	0	7
SUSPICIOUS PERSON	25	13	6	19	24	11	24	43	6	171
SUSPICIOUS VEHICLE	39	13	14	25	27	19	14	67	16	234
THEFT	6	3	0	6	1	1	4	27	2	50
TRAFFIC (D.U.I.D. & D.W.I.)	1	0	0	5	5	3	1	4	0	19
TRAFFIC ACCIDENT (MAJOR)	2	3	2	1	1	0	2	2	0	13
TRAFFIC ACCIDENT (MINOR)	21	11	13	10	22	10	26	74	5	192
TRAFFIC ENFORCEMENT	266	263	135	183	220	152	224	297	227	1,967
TRAFFIC HAZARD	14	19	11	8	35	11	14	33	2	147
VACATION WATCH	166	105	83	239	170	195	116	26	675	1,775
VEHICLE THEFT	2	0	0	0	0	0	1	1	0	4
WELFARE CHECK	63	32	14	30	34	16	38	99	11	337
TOTAL INCIDENTS	1,655	1,585	729	1,556	1,540	1,216	1,497	4,875	1,832	16,485
ARREST (MISDEMEANOR)	17	11	4	23	10	3	17	93	0	178
ARREST (FELONY)	6	1	0	6	1	1	3	28	0	46

ALPHA & OMEGA MOUNTED PATROL



- In November 2019 Mounted Patrol provided customer service and assisted security and law enforcement when appropriate..
 - **International Visitors:** Brazil, China, Germany, Greece, Japan, Jordan, Kenya, Mexico, Norway, Scotland, Singapore, South Korea, Sweden and Vietnam
 - **Out-of-State Visitors:** Alabama, Alaska, Arizona, Arkansas, California, Colorado, Connecticut, Florida, Georgia, Hawaii, Idaho, Illinois, Indiana, Iowa, Kentucky, Louisiana, Maryland, Michigan, Minnesota, Mississippi, Missouri, Montana, Nebraska, Nevada, New Jersey, New Mexico, New York, North Carolina, North Dakota, Ohio, Oklahoma, Oregon, Pennsylvania, South Carolina, Tennessee, Utah, Vermont, Virginia, Washington, Wisconsin and Wyoming

Alpha & Omega Mounted	DEC 2019	DEC 2018		YTD 2019	YTD 2018
Car Alarm Checks	515	689		4,606	5,615
Lost Vehicles	135	267		1,155	1,599
Lockouts	9	23		70	133
Unsecured Vehicles	57	340		1,380	1,810
Directions	1,909	2,673		21,350	22,971
Handicap Parking	492	646		4,585	5,892
Customer Assists	661	574		4,961	8,131
Law Enforcement Assists	50	42		319	354
Security Assists	290	171		1,740	1,494

MONTGOMERY COUNTY JUSTICE COURT—PRECINCT 3



Justice of the Peace Court - 3	DEC 2019	YTD 2019
New Class "C" Misdemeanor Charges Filed	2,073	26,761
Cases Set on Criminal Docket	920	14,976
Criminal Cases Pending	4,995	67,313
Civil Cases on Docket	1,380	18,989
Arrest Warrants Issued	0	77
Total Revenues Collected for Month	\$258,544.00	\$4,072,947.00

Please note: Monthly statistics for this agency typically run one month behind.

MONTGOMERY COUNTY CONSTABLE'S OFFICE—PRECINCT 3—ICI

THE WOODLANDS TOWNSHIP	DEC 2019	DEC 2018		YTD 2019	YTD 2018
Internet Crimes Investigator					
Search Warrants	1	4		18	18
New Cases Assigned	2	2		34	22
Felony Charge(s) Filed	0	1		25	26
Misdemeanor Charge(s) Filed	0	0		0	1
Total Charges	0	1		35	28



MONTGOMERY COUNTY SHERIFF'S OFFICE AND MONTGOMERY COUNTY CONSTABLE'S OFFICE—PRECINCT 3— CHILDREN'S SAFE HARBOR THROUGH THE WOODLANDS TOWNSHIP

Children's Safe Harbor	DEC 2019	DEC 2018		YTD 2019	YTD 2018
Cases Assigned - MCSO (Woodlands only)	5	6		48	63
Cases Assigned - MCCO-P3	1	1		38	64
Total Safe Harbor - Township Assigned	6	7		88	127
Total (All) Safe Harbor Cases - Assigned	27	16		n/a	n/a
Total Charges Filed (Township)	1	2		6	35



INVESTIGATION OF CRIMES AGAINST CHILDREN

	SEP	OCT	NOV	DEC	YTD 2019
Charges Filed - Internet Crimes	5	0	3	0	20
Charges Filed - Safe Harbor	0	1	3	1	11
TOTAL CHARGES FILED	5	1	6	1	31



ABOUT THE TOWNSHIP'S LAW ENFORCEMENT SERVICES

The Woodlands Township is a special purpose district providing municipal types of services to The Woodlands community. By law, The Woodlands Township cannot directly employ law enforcement officers; however, the Township contracts for supplemental law enforcement services in Montgomery County through a contract with the Montgomery County Sheriff's Office and in Harris County through a contract with Harris County Constable's Office, Precinct 4. The counties provide community policing services in eight residential zones and the tourism-oriented zone located in Town Center. All zones have full-time deputies providing 24/7 coverage. The Township also contracts with the Montgomery County Constable's Office, Precinct 3 for investigators specifically assigned to investigate crimes against children.

In addition to the Township's county contracted community-policing deputies, the counties also provide services as needed in the detective operation, administrative support, special services, SWAT team, training, recruitment, traffic control, identification – crime lab, communications, sex offender division, fleet operations, jail division, auto theft and other areas through the county tax levy.

INTERESTED IN LEARNING MORE?

For up-to-date information such as Press Releases and Featured Fugitives from the Montgomery County Sheriff's Office and other law enforcement agencies that serve The Woodlands, please visit www.thewoodlandstownship-tx.gov.

You can locate recent public safety media/Press Releases on the *Resident Page*, choose "Law Enforcement Services" at the bottom go to "Law Enforcement Advisories".

You can also sign up for The Woodlands Township Neighborhood Watch under "Neighborhood Watch" at www.thewoodlandstownship-tx.gov/neighborhoodwatch.